

# Audition Music

*Celebrating Excellence for Over Twenty Years*

## Scales (fingered by setting):

D Major Scale  
E Major Scale  
F Major Scale  
G Major Scale  
A Major Scale  
Eb Major Scale  
Ab Major Scale  
Bb Major Scale  
Chromatic Scale - 1 Octave  
Chromatic Scale - 2 Octave

## Above scales are in the following available settings:

Eb Horn  
F Horn  
Bb Trumpet  
Treble Clef - Bb Baritone  
Bass Clef - Baritone  
Treble Clef - Bb Euphonium  
Bass Clef - Euphonium  
Trombone (Base Clef)  
Tuba  
(Percussion - in a separate collection)

## Etudes:

Lyrical #1  
Lyrical #2  
Lyrical #3  
Lyrical #4  
Lyrical #5  
Lyrical #6  
Technical #1  
Technical #2  
Technical #3  
Technical #4  
Technical #5  
Technical #6  
Technical #7

## Above etudes are in the following available settings:

Horns  
Trumpets - Treble Clef Baritone / Euphonium  
Trombone - Bass Clef Baritone / Euphonium  
Tuba  
NOTE: Percussion will be provided in a separate collection

### Students:

*Select and download scales that meet the Audition Requirement for your age group and target band.*

*Select the Lyrical and Technical Etudes that you feel you can play well.*

*Please refer to Audition Requirements for thorough clarification of what is expected for entrance to each band.*

### Note to Directors & Students:

*These audition selections are provided as an option for those students who might not have easy access to appropriate materials through a band director or private music teacher. We have duly noted sources for the etude excerpts.*

# Eb Horn & F Horn

*Celebrating Excellence for Over Twenty Years*

## Audition Music for Horns:

### Eb Horn

#### Scales (fingered by setting):

D Major Scale  
E Major Scale  
F Major Scale  
G Major Scale  
A Major Scale  
Eb Major Scale  
Ab Major Scale  
Bb Major Scale  
Chromatic Scale - 1 Octave  
Chromatic Scale - 2 Octave

### F Horn

#### Scales (fingered by setting):

D Major Scale  
E Major Scale  
F Major Scale  
G Major Scale  
A Major Scale  
Eb Major Scale  
Ab Major Scale  
Bb Major Scale  
Chromatic Scale - 1 Octave  
Chromatic Scale - 2 Octave

### Etudes for either Eb or F Horn:

Lyrical #1	Technical #1
Lyrical #2	Technical #2
Lyrical #3	Technical #3
Lyrical #4	Technical #4
Lyrical #5	Technical #5
Lyrical #6	Technical #6
	Technical #7

#### Students:

*Select and download scales that meet the Audition Requirement for your age group and target band.*

*Select the Lyrical and Technical Etudes that you feel you can play well.*

*Please refer to Audition Requirements for thorough clarification of what is expected for entrance to each band.*

#### Note to Directors & Students:

*These audition selections are provided as an option for those students who might not have easy access to appropriate materials through a band director or private music teacher. We have duly noted sources for the etude excerpts.*

# D Major Scale

(All Key Signatures are correct, accidentals in the scales are just reminders)

Horn in Eb

# E Major Scale

(All Key Signatures are correct, accidentals in the scales are just reminders)

Horn in Eb

# F Major Scale

(All Key Signatures are correct, accidentals in the scales are just reminders)

Horn in Eb

# G Major Scale

(All Key Signatures are correct, accidentals in the scales are just reminders)

Horn in Eb

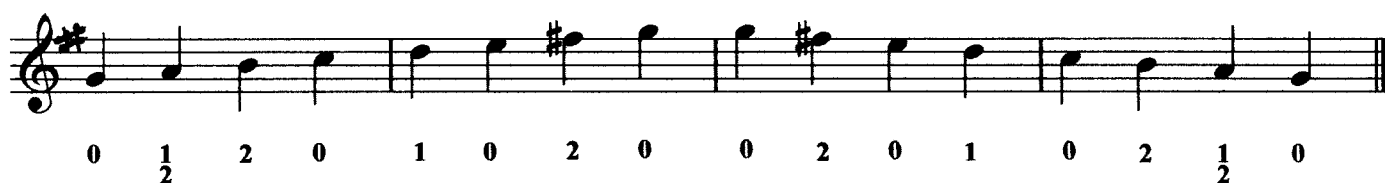

# A Major Scale

(All Key Signatures are correct, accidentals in the scales are just reminders)

Horn in Eb

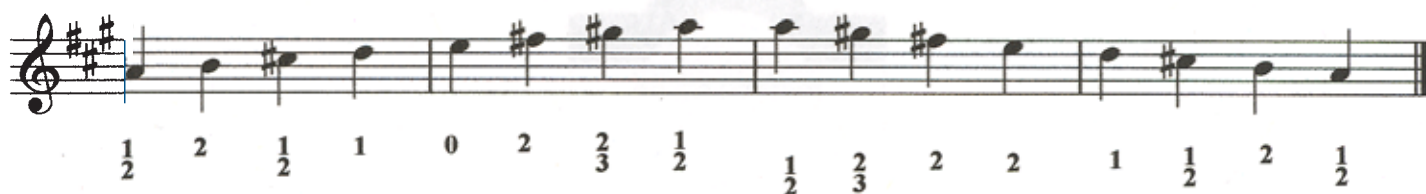

# Eb Major Scale

(All Key Signatures are correct, accidentals in the scales are just reminders)

Horn in Eb

# Ab Major Scale

(All Key Signatures are correct, accidentals in the scales are just reminders)

Horn in Eb

# Bb Major Scale

(All Key Signatures are correct, accidentals in the scales are just reminders)

Horn in Eb

# Chromatic Scale

## (2 octaves)

Horn Eb

Fingerings: 2/3, 1/2, 1, 1/2/3, 1/3, 2/3, 1/2, 1, 2, 0, 1/2/3, 1/3, 2/3, 1/2, 1, 2, 0, 2/3, 1/2, 1

Fingerings: 2, 0, 1/2, 1, 2, 2, 1, 1/2, 0, 2, 1, 1/2, 2/3, 0, 2

Fingerings: 1, 1/2, 2/3, 1/3, 1/2/3, 0, 2, 1, 1/2, 2/3, 1/3, 1/2/3, 1, 1/2, 2/3

# Chromatic Scale (1 octave)

E♭ Horn

2/3 1/2 1 2 0 2/3 1/2 1 2 0 1/2 1 2

5

1/2 0 2 1 1/2 2/3 0 2 1 1/2 2/3

# D Major Scale

(All Key Signatures are correct, accidentals in the scales are just reminders)

Horn in F

# E Major Scale

(All Key Signatures are correct, accidentals in the scales are just reminders)

Horn in F

0 2  $\frac{2}{3}$   $\frac{1}{2}$  (T2)  $\frac{1}{2}$  (T1) (T2) (T2) (T1)  $\frac{1}{2}$  (T2)  $\frac{1}{2}$   $\frac{2}{3}$  2 0  
(T23) (T12) (T23) (T23) (T12) (T23)

# F Major Scale

(All Key Signatures are correct, accidentals in the scales are just reminders)

Horn in F

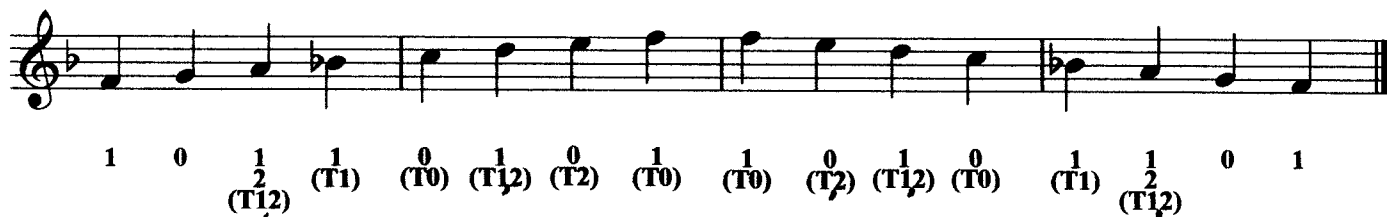

# G Major Scale

(All Key Signatures are correct, accidentals in the scales are just reminders)

Horn in F

0  $\frac{1}{2}$  (T1,2) 2 (T2) 0 (T0) 1 (T1,2) 0 (T2) 2 (T2) 0 (T0) 0 (T0) 2 (T2) 0 (T2) 1 (T1,2) 0 (T0) 2 (T2)  $\frac{1}{2}$  (T1,2) 0

0  $\frac{1}{2}$  2 0 1 0 2 0 0 2 0 1 0 2  $\frac{1}{2}$  0

# A Major Scale

(All Key Signatures are correct, accidentals in the scales are just reminders)

Horn in F

1/2 (T12) 2 (T2) 1/2 (T23) 1 (T12) 0 (T2) 2 (T23) 2/3 (T12) 1/2 (T12) 1/2 (T23) 2/3 (T2) 2 (T2) 0 (T12) 1 (T23) 1/2 (T2) 2 (T12) 1/2

## Eb Major Scale

**(All Key Signatures are correct, accidentals in the scales are just reminders)**

Horn in F

2 1 0  $\frac{2}{3}$  (T23)  
 (T1) (T0) (T12) (T1) (T1) (T12) (T0) (T1)  $\frac{2}{3}$  0 1 2  
 (T23)

# Ab Major Scale

(All Key Signatures are correct, accidentals in the scales are just reminders)

Horn in F

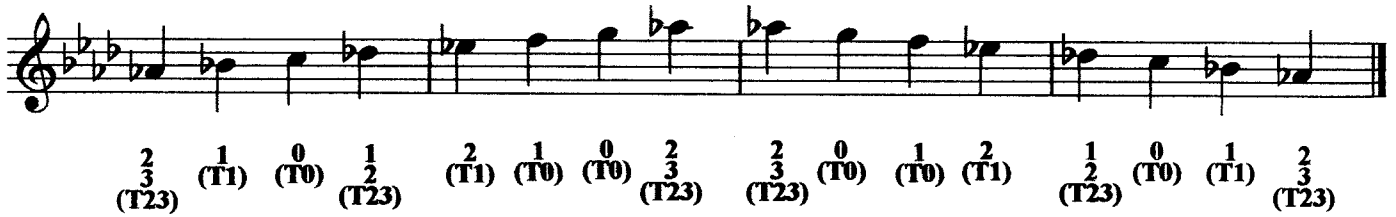

# Bb Major Scale

(All Key Signatures are correct, accidentals in the scales are just reminders)

Horn in F

# Chromatic Scale (2 octaves)

Horn in F

- Measure 1: (T) 1 2 0 2/3
- Measure 2: 1/2 1 2 0
- Measure 3: 1/2 1 2 0
- Measure 4: 1 2 0 2/3 1/2 (T1) (T2) (T0)
- Measure 5: (T23) (T12)

- Measure 6: 1/2 (T12) 1 (T1) 2 (T2) 0 (T0) 1 (T0) 1 (T2) 2 (T1) (T12) 1/2 (T23) (T0) 2 (T2) 1 (T1) 1/2 (T12) 2/3 (T23)
- Measure 7: (T23) 1/2 (T0) 2 (T2) 1 (T1) 1/2 (T12) 2/3 (T23)
- Measure 8: (T23) 1/2 (T0) 2 (T2) 1 (T1) 1/2 (T12) 2/3 (T23)
- Measure 9: (T23) 1/2 (T0) 2 (T2) 1 (T1) 1/2 (T12) 2/3 (T23)

- Measure 10: 0 2 1 0 2 1 1/2 0 2 1 1/2 2/3 0 2 (T) 1
- Measure 11: 0 2 1 0 2 1 1/2 0 2 1 1/2 2/3 0 2 (T) 1
- Measure 12: 0 2 1 0 2 1 1/2 0 2 1 1/2 2/3 0 2 (T) 1

# Chromatic Scale (1 octave)

Horn in F

1 2 0  $\frac{2}{3}$   $\frac{1}{2}$  (T1)<sup>1</sup> (T2)<sup>2</sup> (T0)<sup>0</sup>  $\frac{1}{2}$  (T23)<sup>1</sup> (T1)<sup>2</sup> (T2)<sup>0</sup>

4  
(T0)<sup>1</sup> (T0)<sup>1</sup> (T2)<sup>0</sup> (T1)<sup>2</sup> (T12)<sup>1</sup>  $\frac{1}{2}$  (T23)<sup>0</sup> (T2)<sup>2</sup> (T1)<sup>1</sup>  $\frac{1}{2}$  (T12)<sup>2</sup>  $\frac{2}{3}$  (T23)<sup>0</sup> 2 1

# Lyrical Etude #1

(Horns)

mm=120-132

# Lyrical Etude #2

(Horns)

mm=108-126

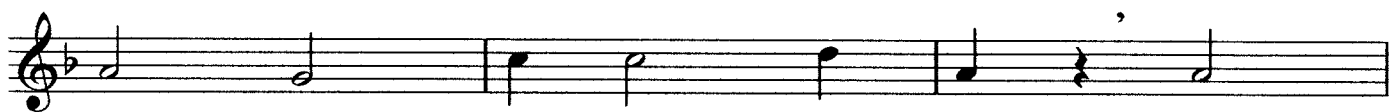
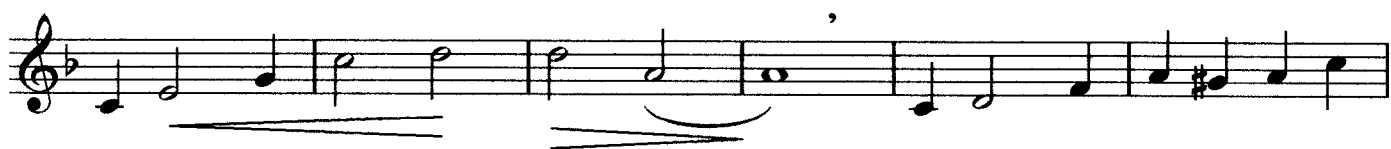

# Lyrical Etude #3

(Horns)

**Lento mm=76**

**Cantabile mm=96**

*mf* *rall.* *mf* , Cantabile mm=96

Andante mm=84

[illegible]

**Maestoso mm=96**

# Lyrical Etude #4

Andante sostenuto mm=112-126

(Horns)

# Lyrical Etude #5

(Horns)

Allegretto grazioso mm=104-108

- Staff 1: *mf* (mezzo-forte), with a crescendo hairpin.
- Staff 2: *p cresc poco a poco* (piano, crescendo poco a poco), with a crescendo hairpin.
- Staff 3: *decresc poco a poco* (decrescendo poco a poco), with a decrescendo hairpin, followed by *p cresc poco a poco* (piano, crescendo poco a poco), with a crescendo hairpin.
- Staff 4: *f* (forte), with a crescendo hairpin, followed by *p cresc* (piano, crescendo), with a crescendo hairpin.
- Staff 5: *mp* (mezzo-piano), with a crescendo hairpin, followed by *f* (forte), with a crescendo hairpin.
- Staff 6: *f* (forte), with a crescendo hairpin.
- Staff 7: *mp* (mezzo-piano), with a crescendo hairpin, followed by *f* (forte), with a crescendo hairpin.
- Staff 8: *mp* (mezzo-piano), with a crescendo hairpin, followed by *f* (forte), with a crescendo hairpin.

# Lyrical Etude #6

(Horns)

Allegretto mm=88-104

Excerpt from The Complete Solfeggi, By Giuseppe Concone, Balquhider Music

# Technical Etude #1

(Horns)

mm=104-120

# Technical Etude #2

(Horns)

Stately March Temp mm=116-126

# Technical Etude #3

(Horns)

mm=80-88

# Technical Etude #4

(Horns)

mm=108-132

# Technical Etude #5

(Horns)

mm=120-132

- Staff 1: *mp* (mezzo-piano). Notes: Quarter, eighth, eighth, quarter, quarter, eighth, eighth, quarter, quarter, eighth, eighth, quarter, quarter, eighth, eighth, quarter.
- Staff 2: Notes: Quarter, eighth, eighth, quarter, quarter, eighth, eighth, quarter, quarter, eighth, eighth, quarter, quarter, eighth, eighth, quarter.
- Staff 3: *cresc* (crescendo). Notes: Quarter, eighth, eighth, quarter, quarter, eighth, eighth, quarter, quarter, eighth, eighth, quarter, quarter, eighth, eighth, quarter.
- Staff 4: Notes: Quarter, eighth, eighth, quarter, quarter, eighth, eighth, quarter, quarter, eighth, eighth, quarter, quarter, eighth, eighth, quarter.
- Staff 5: *f* (forte). Notes: Quarter, eighth, eighth, quarter, quarter, eighth, eighth, quarter, quarter, eighth, eighth, quarter, quarter, eighth, eighth, quarter.
- Staff 6: *decresc* (decrescendo). Notes: Quarter, eighth, eighth, quarter, quarter, eighth, eighth, quarter, quarter, eighth, eighth, quarter, quarter, eighth, eighth, quarter.
- Staff 7: Notes: Quarter, eighth, eighth, quarter, quarter, eighth, eighth, quarter, quarter, eighth, eighth, quarter, quarter, eighth, eighth, quarter.
- Staff 8: *mp* (mezzo-piano). Notes: Quarter, eighth, eighth, quarter, quarter, eighth, eighth, quarter, quarter, eighth, eighth, quarter, quarter, eighth, eighth, quarter.

# Technical Etude #6

(Horns)

mm=120-132

# Technical Etude #7

(Horns)

mm=120-132

# Bb Trumpet

*Celebrating Excellence for Over Twenty Years*

## Audition Music for Trumpet:

### Scales (fingered by setting):

D Major Scale  
E Major Scale  
F Major Scale  
G Major Scale  
A Major Scale  
Eb Major Scale  
Ab Major Scale  
Bb Major Scale  
Chromatic Scale - 1 Octave  
Chromatic Scale - 2 Octave

### Etudes:

Lyrical #1  
Lyrical #2  
Lyrical #3  
Lyrical #4  
Lyrical #5  
Lyrical #6

Technical #1  
Technical #2  
Technical #3  
Technical #4  
Technical #5  
Technical #6  
Technical #7

### Students:

*Select and download scales that meet the Audition Requirement for your age group and target band.*

*Select the Lyrical and Technical Etudes that you feel you can play well.*

*Please refer to Audition Requirements for thorough clarification of what is expected for entrance to each band.*

### Note to Directors & Students:

*These audition selections are provided as an option for those students who might not have easy access to appropriate materials through a band director or private music teacher. We have duly noted sources for the etude excerpts.*

## D Major Scale

(All Key Signatures are correct, accidentals in the scales are just reminders)

Trumpet/Baritone/

Euphonium in B $\flat$

# E Major Scale

(All Key Signatures are correct, accidentals in the scales are just reminders)

Trumpet/Baritone/

Euphonium in B $\flat$

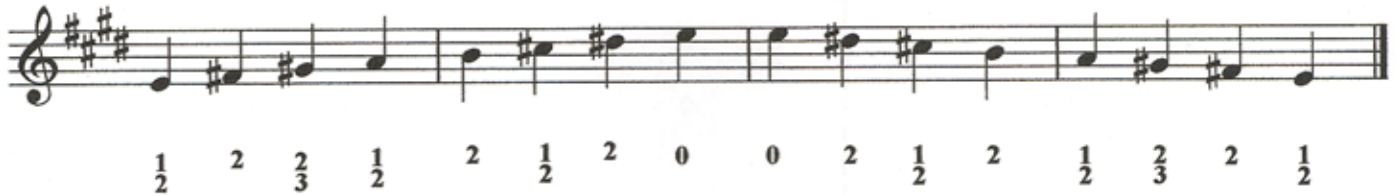

# F Major Scale

(All Key Signatures are correct, accidentals in the scales are just reminders)

Trumpet/Baritone/

Euphonium in B $\flat$

## G Major Scale

(All Key Signatures are correct, accidentals in the scales are just reminders)

Trumpet/Baritone/

Euphonium in B $\flat$

# A Major Scale

(All Key Signatures are correct, accidentals in the scales are just reminders)

Trumpet/Baritone/Euphonium in B $\flat$

# E♭ Major Scale

(All Key Signatures are correct, accidentals in the scales are just reminders)

Trumpet/Baritone/

Euphonium in B♭

# Ab Major Scale

(All Key Signatures are correct, accidentals in the scales are just reminders)

Trumpet/Baritone/Euphonium in Bb

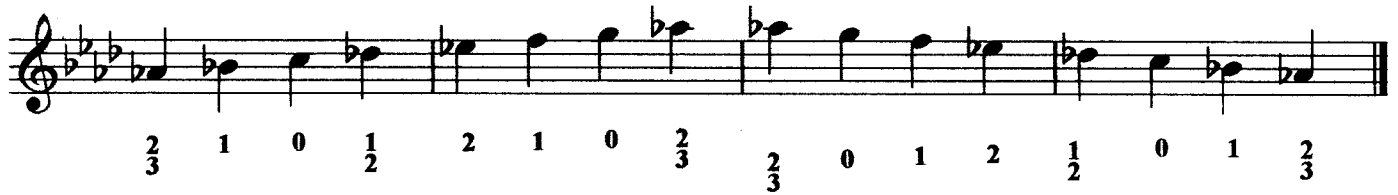

# Bb Major Scale

(All Key Signatures are correct, accidentals in the scales are just reminders)

Trumpet/Baritone/

Euphonium in Bb

# Chromatic Scale (1 octave)

Trumpet/Baritone/Euphonium

in B $\flat$

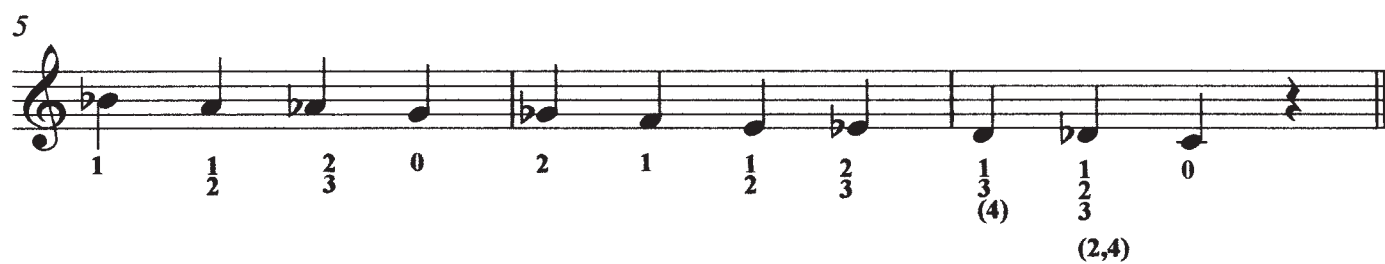
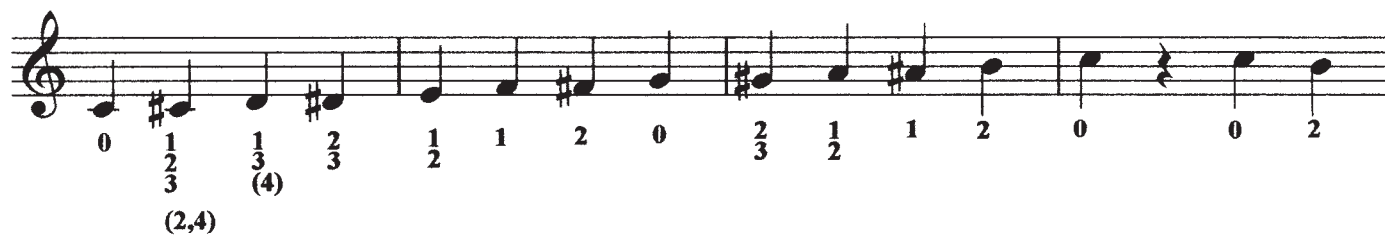

## Chromatic Scale (2 octaves)

## Trumpet/Baritone/Euphonium

in Bb

# Lyrical Etude #1

(Trumpets, TC Baritone/Euphonium)

mm=120-132

# Lyrical Etude #2

(Trumpets, TC Baritone/Euphonium)

mm=108-126

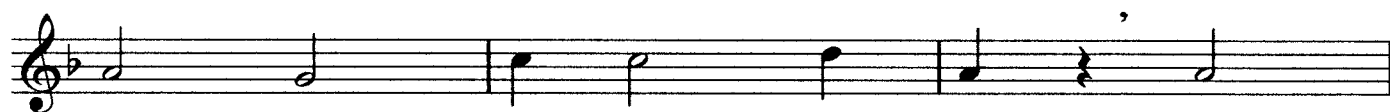
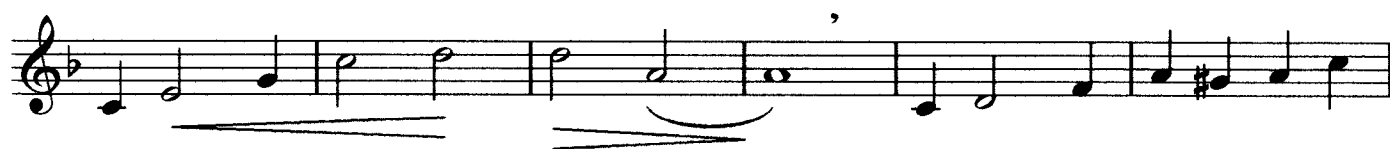

# Lyrical Etude #3

(Trumpets, TC Baritone/Euphonium)

Lento mm=76

, Cantabile mm=96

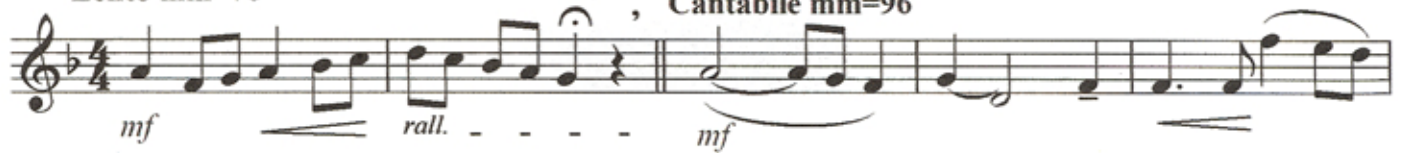

Andante mm=84

Maestoso mm=96

# Lyrical Etude #4

Andante sostenuto mm=112-126 (Trumpet, TC Baritone/Euphonium)

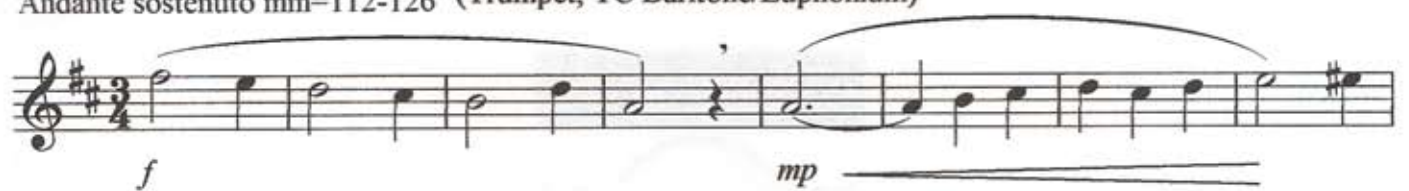

# Lyrical Etude #5

(Trumpet, TC Baritone/Euphonium)

Allegretto grazioso mm=104-108

- Staff 1: *mf* (mezzo-forte), with a crescendo hairpin.
- Staff 2: *p* (piano) *cresc poco a poco* (crescendo poco a poco), with a crescendo hairpin.
- Staff 3: *decresc poco a poco* (decrescendo poco a poco), with a decrescendo hairpin, followed by *p* *cresc poco a poco* with a crescendo hairpin.
- Staff 4: *f* (forte), with a crescendo hairpin.
- Staff 5: *p* *cresc* (piano crescendo), with a crescendo hairpin.
- Staff 6: *mp* (mezzo-piano) and *f* (forte), with a crescendo hairpin.
- Staff 7: *f* (forte), with a crescendo hairpin.
- Staff 8: *mp* (mezzo-piano) and *f* (forte), with a crescendo hairpin.

# Lyrical Etude #6

(Trumpet, TC Baritone/Euphonium)

Allegretto mm=88-104

- Staff 1: *mp* (mezzo-piano), with slurs and accents.
- Staff 2: *mp* (mezzo-piano), with slurs and accents.
- Staff 3: *cresc poco a poco* (crescendo poco a poco), with slurs and accents.
- Staff 4: *f* (forte) and *mp* (mezzo-piano), with slurs and accents.
- Staff 5: *p cresc* (piano crescendo), with slurs and accents.
- Staff 6: *poco a poco* (poco a poco) and *f* (forte), with slurs and accents.
- Staff 7: *p* (piano), *pp* (pianissimo), *f* (forte), *pp* (pianissimo), and *p* (piano), with slurs and accents.

Excerpt from The Complete Solfeggi, By Giuseppe Concone, Balquhider Music

# Technical Etude #1

(Trumpets, TC Baritone/Euphonium)

mm=104-120

# Technical Etude #2

(Trumpet, TC Baritone/Euphonium)

Stately March Temp mm=116-126

# Technical Etude #3

(Trumpet, TC Baritone/Euphonium)

mm=80-88

*mf*

*f*

# Technical Etude #4

(Trumpet, TC Baritone/Euphonium)

mm=108-132

# Technical Etude #5

(Trumpet, TC Baritone/Euphonium)

mm=120-132

# Technical Etude #6

(Trumpets, TC Baritones/Euphonium)

mm=120-132

# Technical Etude #7

(Trumpets, TC Baritone/Euphonium)

mm=120-132

# Baritone (Treble Clef)

*Celebrating Excellence for Over Twenty Years*

## Audition Music for Baritone:

### Scales (fingered - Treble Clef):

D Major Scale  
E Major Scale  
F Major Scale  
G Major Scale  
A Major Scale  
Eb Major Scale  
Ab Major Scale  
Bb Major Scale  
Chromatic Scale - 1 Octave  
Chromatic Scale - 2 Octave

### Etudes - Treble Clef only:

Lyrical #1	Technical #1
Lyrical #2	Technical #2
Lyrical #3	Technical #3
Lyrical #4	Technical #4
Lyrical #5	Technical #5
Lyrical #6	Technical #6
	Technical #7

#### Students:

*Select and download scales that meet the Audition Requirement for your age group and target band.*

*Select the Lyrical and Technical Etudes that you feel you can play well.*

*Please refer to Audition Requirements for thorough clarification of what is expected for entrance to each band.*

#### Note to Directors & Students:

*These audition selections are provided as an option for those students who might not have easy access to appropriate materials through a band director or private music teacher. We have duly noted sources for the etude excerpts.*

## D Major Scale

(All Key Signatures are correct, accidentals in the scales are just reminders)

Trumpet/Baritone/

Euphonium in B $\flat$

# E Major Scale

(All Key Signatures are correct, accidentals in the scales are just reminders)

Trumpet/Baritone/

Euphonium in B $\flat$

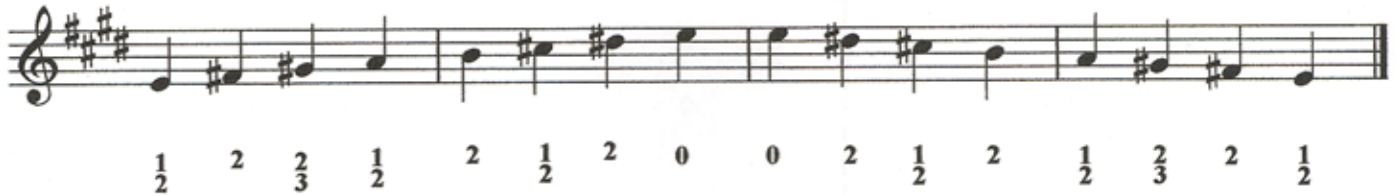

# F Major Scale

(All Key Signatures are correct, accidentals in the scales are just reminders)

Trumpet/Baritone/

Euphonium in B $\flat$

## G Major Scale

(All Key Signatures are correct, accidentals in the scales are just reminders)

Trumpet/Baritone/

Euphonium in B $\flat$

# A Major Scale

(All Key Signatures are correct, accidentals in the scales are just reminders)

Trumpet/Baritone/Euphonium in B $\flat$

# E♭ Major Scale

(All Key Signatures are correct, accidentals in the scales are just reminders)

Trumpet/Baritone/

Euphonium in B♭

# Ab Major Scale

(All Key Signatures are correct, accidentals in the scales are just reminders)

Trumpet/Baritone/Euphonium in Bb

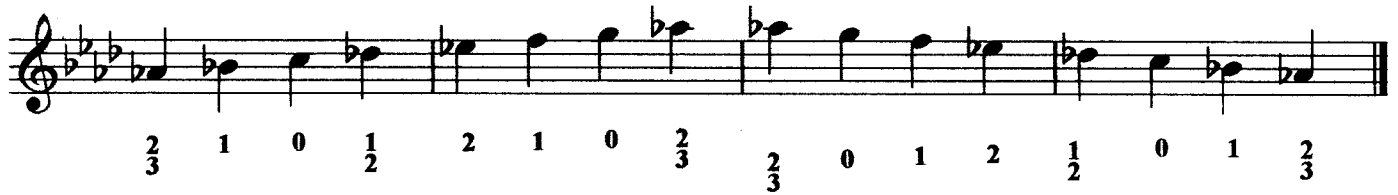

# Bb Major Scale

(All Key Signatures are correct, accidentals in the scales are just reminders)

Trumpet/Baritone/

Euphonium in Bb

# Chromatic Scale (1 octave)

Trumpet/Baritone/Euphonium

in B $\flat$

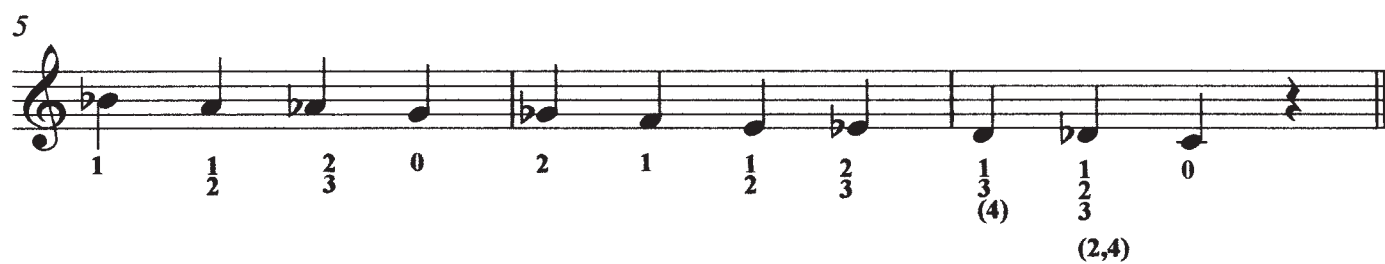
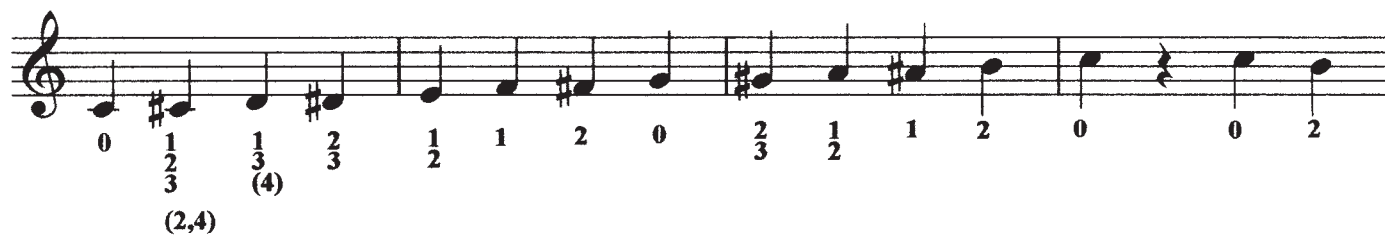

# Chromatic Scale (2 octaves)

Trumpet/Baritone/Euphonium

in B $\flat$

(optional starting notes)

6

# Lyrical Etude #1

(Trumpets, TC Baritone/Euphonium)

mm=120-132

# Lyrical Etude #2

(Trumpets, TC Baritone/Euphonium)

mm=108-126

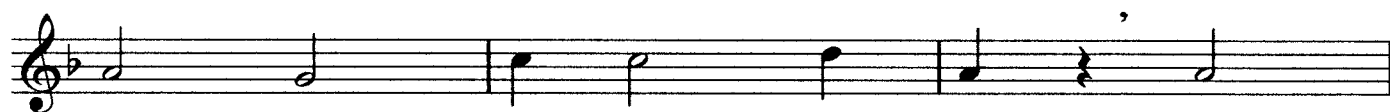
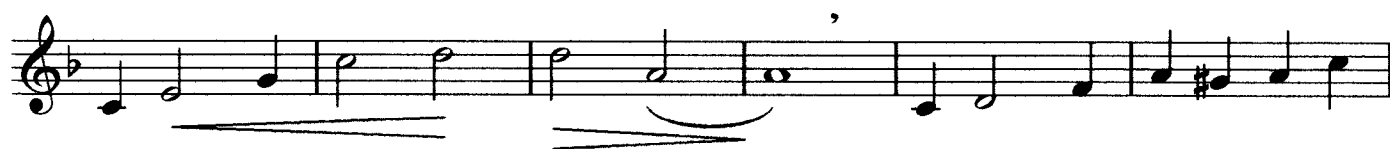

# Lyrical Etude #3

(Trumpets, TC Baritone/Euphonium)

Lento mm=76

, Cantabile mm=96

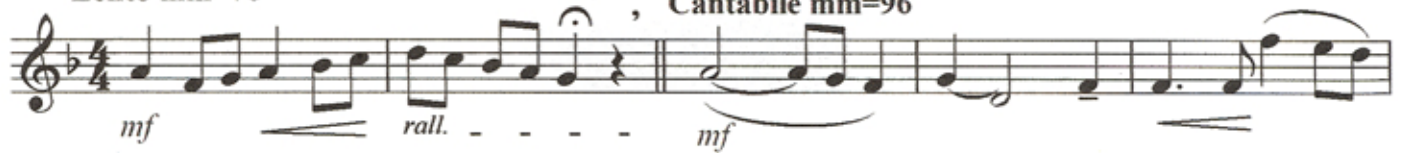

Andante mm=84

Maestoso mm=96

# Lyrical Etude #4

Andante sostenuto mm=112-126 (Trumpet, TC Baritone/Euphonium)

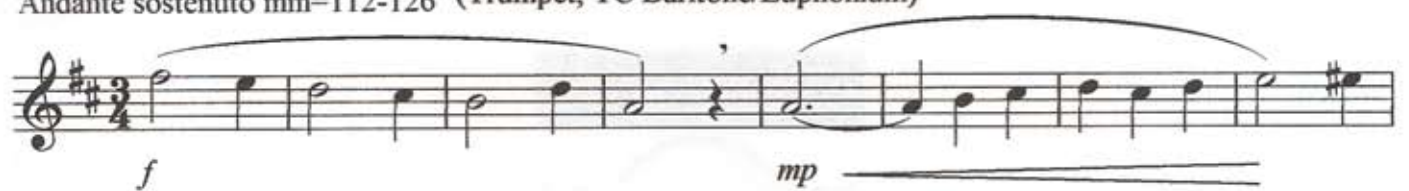

# Lyrical Etude #5

(Trumpet, TC Baritone/Euphonium)

Allegretto grazioso mm=104-108

# Lyrical Etude #6

(Trumpet, TC Baritone/Euphonium)

Allegretto mm=88-104

- Staff 1: *mp* (mezzo-piano), with slurs and accents.
- Staff 2: *mp* (mezzo-piano), with slurs and accents.
- Staff 3: *cresc poco a poco* (crescendo poco a poco), with slurs and accents.
- Staff 4: *f* (forte) and *mp* (mezzo-piano), with slurs and accents.
- Staff 5: *p cresc* (piano crescendo), with slurs and accents.
- Staff 6: *poco a poco* (poco a poco) and *f* (forte), with slurs and accents.
- Staff 7: *p* (piano), *pp* (pianissimo), *f* (forte), *pp* (pianissimo), and *p* (piano), with slurs and accents.

Excerpt from The Complete Solfeggi, By Giuseppe Concone, Balquhider Music

# Technical Etude #1

(Trumpets, TC Baritone/Euphonium)

mm=104-120

# Technical Etude #2

(Trumpet, TC Baritone/Euphonium)

Stately March Temp mm=116-126

# Technical Etude #3

(Trumpet, TC Baritone/Euphonium)

mm=80-88

*mf*

*f*

# Technical Etude #4

(Trumpet, TC Baritone/Euphonium)

mm=108-132

# Technical Etude #5

(Trumpet, TC Baritone/Euphonium)

mm=120-132

# Technical Etude #6

(Trumpets, TC Baritones/Euphonium)

mm=120-132

# Technical Etude #7

(Trumpets, TC Baritone/Euphonium)

mm=120-132

# Euphonium (Treble Clef)

*Celebrating Excellence for Over Twenty Years*

## Audition Music for Euphonium:

### Scales (fingered - Treble Clef):

D Major Scale  
E Major Scale  
F Major Scale  
G Major Scale  
A Major Scale  
Eb Major Scale  
Ab Major Scale  
Bb Major Scale  
Chromatic Scale - 1 Octave  
Chromatic Scale - 2 Octave

### Etudes - Treble Clef only:

Lyrical #1	Technical #1
Lyrical #2	Technical #2
Lyrical #3	Technical #3
Lyrical #4	Technical #4
Lyrical #5	Technical #5
Lyrical #6	Technical #6
	Technical #7

### Students:

*Select and download scales that meet the Audition Requirement for your age group and target band.*

*Select the Lyrical and Technical Etudes that you feel you can play well.*

*Please refer to Audition Requirements for thorough clarification of what is expected for entrance to each band.*

### Note to Directors & Students:

*These audition selections are provided as an option for those students who might not have easy access to appropriate materials through a band director or private music teacher. We have duly noted sources for the etude excerpts.*

# D Major Scale

(All Key Signatures are correct, accidentals in the scales are just reminders)

Trumpet/Baritone/

Euphonium in B $\flat$

# E Major Scale

(All Key Signatures are correct, accidentals in the scales are just reminders)

Trumpet/Baritone/

Euphonium in B $\flat$

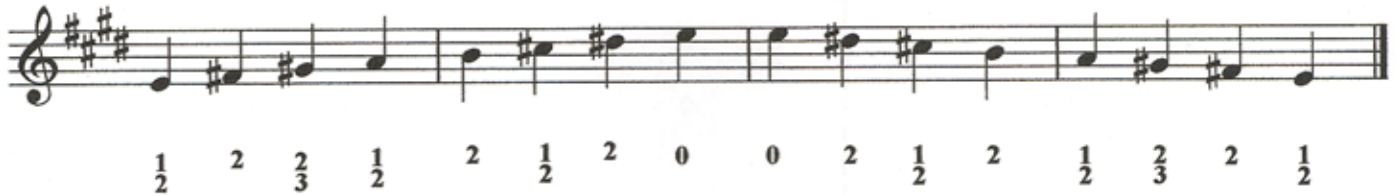

# F Major Scale

(All Key Signatures are correct, accidentals in the scales are just reminders)

Trumpet/Baritone/

Euphonium in B $\flat$

## G Major Scale

(All Key Signatures are correct, accidentals in the scales are just reminders)

Trumpet/Baritone/

Euphonium in B $\flat$

# A Major Scale

(All Key Signatures are correct, accidentals in the scales are just reminders)

Trumpet/Baritone/Euphonium in B $\flat$

# E♭ Major Scale

(All Key Signatures are correct, accidentals in the scales are just reminders)

Trumpet/Baritone/

Euphonium in B♭

# Ab Major Scale

(All Key Signatures are correct, accidentals in the scales are just reminders)

Trumpet/Baritone/Euphonium in Bb

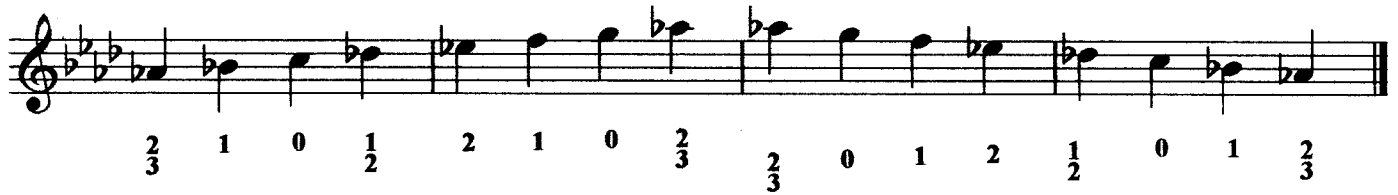

# Bb Major Scale

(All Key Signatures are correct, accidentals in the scales are just reminders)

Trumpet/Baritone/

Euphonium in Bb

# Chromatic Scale (1 octave)

Trumpet/Baritone/Euphonium

in B $\flat$

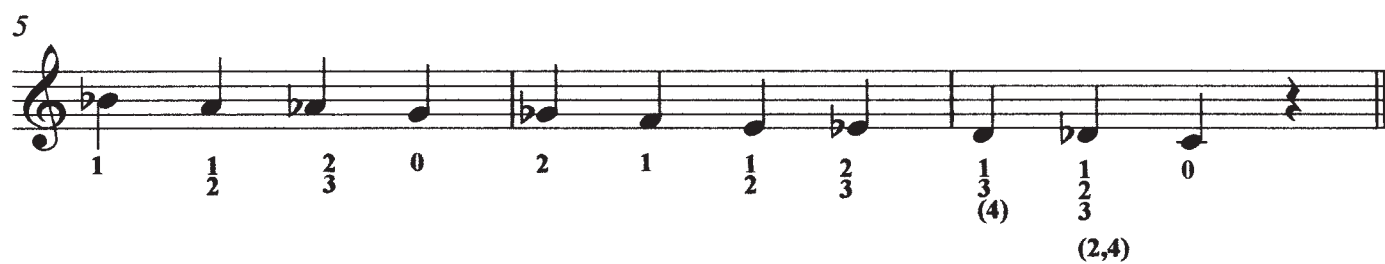
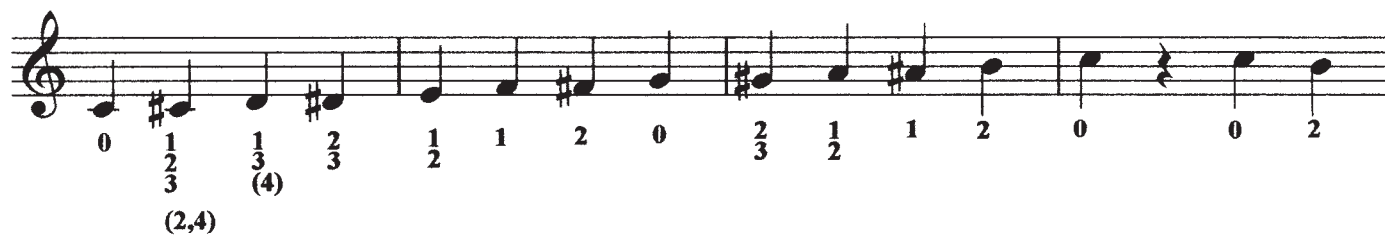

# Chromatic Scale (2 octaves)

Trumpet/Baritone/Euphonium

in B $\flat$

(optional starting notes)

**Ascending Scale (Measures 1-15):**

- Measure 1: B $\flat$  (fingering: 2/3), C $\flat$  (fingering: 1/2), C (fingering: 1), D (fingering: 2).
- Measure 2: D $\flat$  (fingering: 0), D (fingering: 1/2), E $\flat$  (fingering: 1/3), E (fingering: 2/3).
- Measure 3: E $\flat$  (fingering: 1/2), E (fingering: 1), F $\flat$  (fingering: 0), F (fingering: 2/3).
- Measure 4: F $\flat$  (fingering: 1/2), F (fingering: 1), G $\flat$  (fingering: 0), G (fingering: 2/3).
- Measure 5: G $\flat$  (fingering: 1/2), G (fingering: 1), A $\flat$  (fingering: 0), A (fingering: 2/3).
- Measure 6: A $\flat$  (fingering: 1/2), A (fingering: 1), B $\flat$  (fingering: 0), B (fingering: 2/3).
- Measure 7: B $\flat$  (fingering: 1/2), B (fingering: 1), C $\flat$  (fingering: 0), C (fingering: 2/3).
- Measure 8: C $\flat$  (fingering: 1/2), C (fingering: 1), C $\sharp$  (fingering: 0), D (fingering: 2/3).
- Measure 9: D (fingering: 1/2), D $\sharp$  (fingering: 1), E $\flat$  (fingering: 0), E (fingering: 2/3).
- Measure 10: E $\flat$  (fingering: 1/2), E (fingering: 1), F $\flat$  (fingering: 0), F (fingering: 2/3).
- Measure 11: F $\flat$  (fingering: 1/2), F (fingering: 1), G $\flat$  (fingering: 0), G (fingering: 2/3).
- Measure 12: G $\flat$  (fingering: 1/2), G (fingering: 1), A $\flat$  (fingering: 0), A (fingering: 2/3).
- Measure 13: A $\flat$  (fingering: 1/2), A (fingering: 1), B $\flat$  (fingering: 0), B (fingering: 2/3).
- Measure 14: B $\flat$  (fingering: 1/2), B (fingering: 1), C $\flat$  (fingering: 0), C (fingering: 2/3).
- Measure 15: C $\flat$  (fingering: 1/2), C (fingering: 1), C $\sharp$  (fingering: 0), D (fingering: 2/3).

**Descending Scale (Measures 16-30):**

- Measure 16: D (fingering: 0), C $\sharp$  (fingering: 1), C $\flat$  (fingering: 2), B $\flat$  (fingering: 0).
- Measure 17: B $\flat$  (fingering: 2/3), B (fingering: 1/2), A $\flat$  (fingering: 1), A (fingering: 2).
- Measure 18: A $\flat$  (fingering: 0), G $\flat$  (fingering: 2/3), G (fingering: 1/2), F $\flat$  (fingering: 1).
- Measure 19: F $\flat$  (fingering: 2), E $\flat$  (fingering: 1), D $\flat$  (fingering: 2/3), D (fingering: 0).
- Measure 20: D (fingering: 0), C $\sharp$  (fingering: 1), C $\flat$  (fingering: 2), B $\flat$  (fingering: 0).
- Measure 21: B $\flat$  (fingering: 2/3), B (fingering: 1/2), A $\flat$  (fingering: 1), A (fingering: 2).
- Measure 22: A $\flat$  (fingering: 0), G $\flat$  (fingering: 2/3), G (fingering: 1/2), F $\flat$  (fingering: 1).
- Measure 23: F $\flat$  (fingering: 2), E $\flat$  (fingering: 1), D $\flat$  (fingering: 2/3), D (fingering: 0).
- Measure 24: D (fingering: 0), C $\sharp$  (fingering: 1), C $\flat$  (fingering: 2), B $\flat$  (fingering: 0).
- Measure 25: B $\flat$  (fingering: 2/3), B (fingering: 1/2), A $\flat$  (fingering: 1), A (fingering: 2).
- Measure 26: A $\flat$  (fingering: 0), G $\flat$  (fingering: 2/3), G (fingering: 1/2), F $\flat$  (fingering: 1).
- Measure 27: F $\flat$  (fingering: 2), E $\flat$  (fingering: 1), D $\flat$  (fingering: 2/3), D (fingering: 0).
- Measure 28: D (fingering: 0), C $\sharp$  (fingering: 1), C $\flat$  (fingering: 2), B $\flat$  (fingering: 0).
- Measure 29: B $\flat$  (fingering: 2/3), B (fingering: 1/2), A $\flat$  (fingering: 1), A (fingering: 2).
- Measure 30: A $\flat$  (fingering: 0), G $\flat$  (fingering: 2/3), G (fingering: 1/2), F $\flat$  (fingering: 1).

# Lyrical Etude #1

(Trumpets, TC Baritone/Euphonium)

mm=120-132

# Lyrical Etude #2

(Trumpets, TC Baritone/Euphonium)

mm=108-126

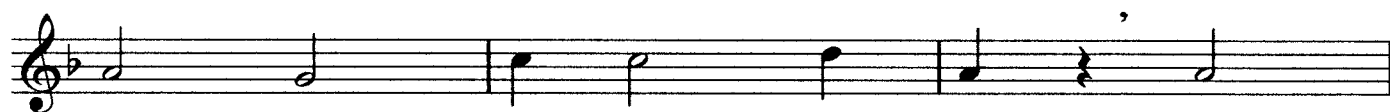
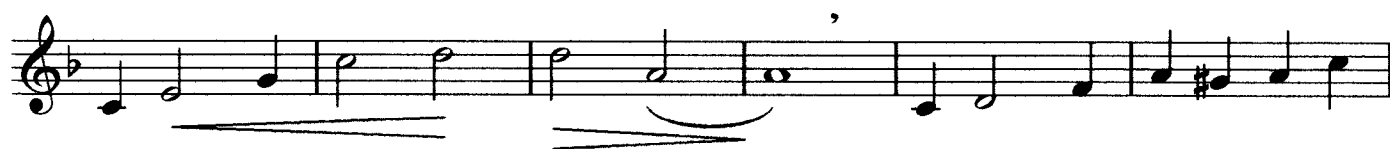

# Lyrical Etude #3

(Trumpets, TC Baritone/Euphonium)

Lento mm=76

, Cantabile mm=96

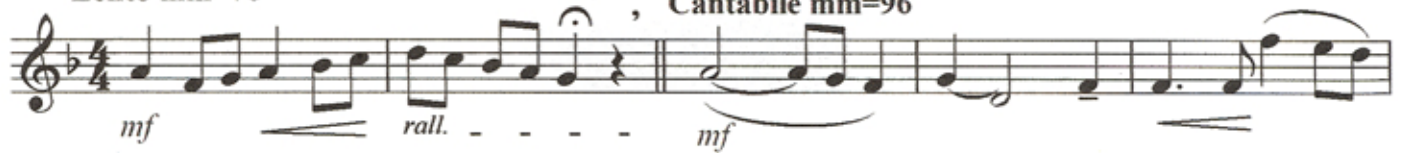

Andante mm=84

Maestoso mm=96

# Lyrical Etude #4

Andante sostenuto mm=112-126 (Trumpet, TC Baritone/Euphonium)

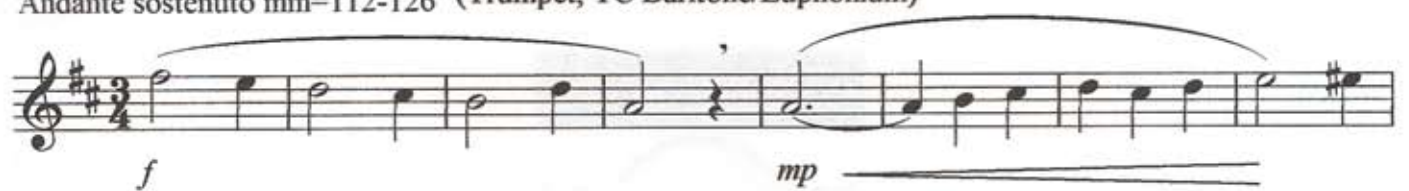

# Lyrical Etude #5

(Trumpet, TC Baritone/Euphonium)

Allegretto grazioso mm=104-108

# Lyrical Etude #6

(Trumpet, TC Baritone/Euphonium)

Allegretto mm=88-104

- Staff 1: *mp* (mezzo-piano), with slurs and accents.
- Staff 2: *mp* (mezzo-piano), with slurs and accents.
- Staff 3: *cresc poco a poco* (crescendo poco a poco), with slurs and accents.
- Staff 4: *f* (forte) and *mp* (mezzo-piano), with slurs and accents.
- Staff 5: *p cresc* (piano crescendo), with slurs and accents.
- Staff 6: *poco a poco* (poco a poco) and *f* (forte), with slurs and accents.
- Staff 7: *p* (piano), *pp* (pianissimo), *f* (forte), *pp* (pianissimo), and *p* (piano), with slurs and accents.

Excerpt from The Complete Solfeggi, By Giuseppe Concone, Balquhider Music

# Technical Etude #1

(Trumpets, TC Baritone/Euphonium)

mm=104-120

# Technical Etude #2

(Trumpet, TC Baritone/Euphonium)

Stately March Temp mm=116-126

# Technical Etude #3

(Trumpet, TC Baritone/Euphonium)

mm=80-88

# Technical Etude #4

(Trumpet, TC Baritone/Euphonium)

mm=108-132

# Technical Etude #5

(Trumpet, TC Baritone/Euphonium)

mm=120-132

# Technical Etude #6

(Trumpets, TC Baritones/Euphonium)

mm=120-132

- Staff 1: *p* (piano) at the beginning, *mp* (mezzo-piano) at the end.
- Staff 2: *mf* (mezzo-forte) in the middle.
- Staff 3: *f* (forte) in the middle.
- Staff 4: *p* (piano) at the end.

# Technical Etude #7

(Trumpets, TC Baritone/Euphonium)

mm=120-132

# Baritone (Bass Clef)

*Celebrating Excellence for Over Twenty Years*

## Audition Music for Baritone:

### Scales (fingered - Bass Clef):

D Major Scale  
E Major Scale  
F Major Scale  
G Major Scale  
A Major Scale  
Eb Major Scale  
Ab Major Scale  
Bb Major Scale  
Chromatic Scale - 1 Octave  
Chromatic Scale - 2 Octave

### Etudes - Bass Clef only:

Lyrical #1	Technical #1
Lyrical #2	Technical #2
Lyrical #3	Technical #3
Lyrical #4	Technical #4
Lyrical #5	Technical #5
Lyrical #6	Technical #6
	Technical #7

#### Students:

*Select and download scales that meet the Audition Requirement for your age group and target band.*

*Select the Lyrical and Technical Etudes that you feel you can play well.*

*Please refer to Audition Requirements for thorough clarification of what is expected for entrance to each band.*

#### Note to Directors & Students:

*These audition selections are provided as an option for those students who might not have easy access to appropriate materials through a band director or private music teacher. We have duly noted sources for the etude excerpts.*

# D Major Scale

(All Key Signatures are correct, accidentals in the scales are just reminders)

Baritone/Euphonium

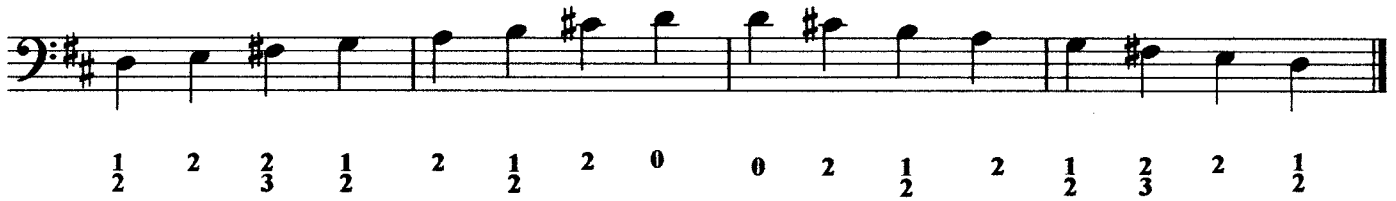

# E Major Scale

(All Key Signatures are correct, accidentals in the scales are just reminders)

Baritone/Euphonium

# F Major Scale

(All Key Signatures are correct, accidentals in the scales are just reminders)

Baritone/Euphonium

Measure	Note	Fingering (Top)	Fingering (Bottom)
1	F2	0	1 (4)
1	G2	1/2	2
1	A2	2	2
1	Bb2	0	0
2	C3	1	1 (4)
2	D3	0	2
2	E3	2	2
2	F3	0	0
3	G3	0	2
3	A3	2	1/2
3	Bb3	0	1 (4)
3	C4	1	0
4	D4	0	2
4	E4	2	1/2
4	F4	1/2	1 (4)
4		0	

# G Major Scale

(All Key Signatures are correct, accidentals in the scales are just reminders)

Baritone/Euphonium

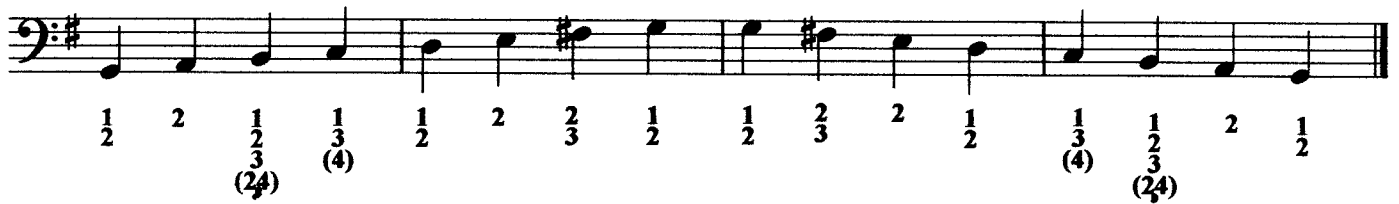

# A Major Scale

(All Key Signatures are correct, accidentals in the scales are just reminders)

Baritone, Euphonium

# Eb Major Scale

(All Key Signatures are correct, accidentals in the scales are just reminders)

Baritone/Euphonium

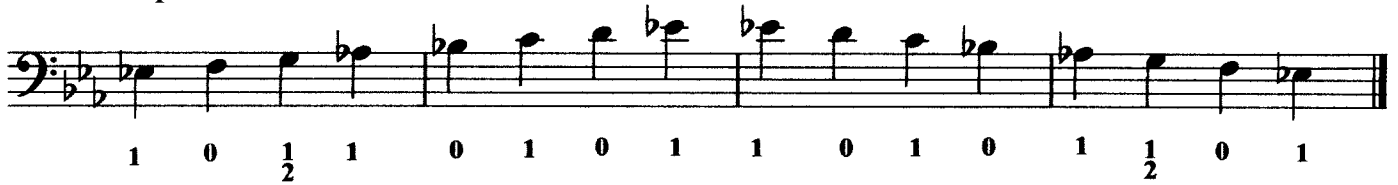

# Ab Major Scale

(All Key Signatures are correct, accidentals in the scales are just reminders)

Baritone/Euphonium

# Bb Major Scale

(All Key Signatures are correct, accidentals in the scales are just reminders)

Baritone/Euphonium

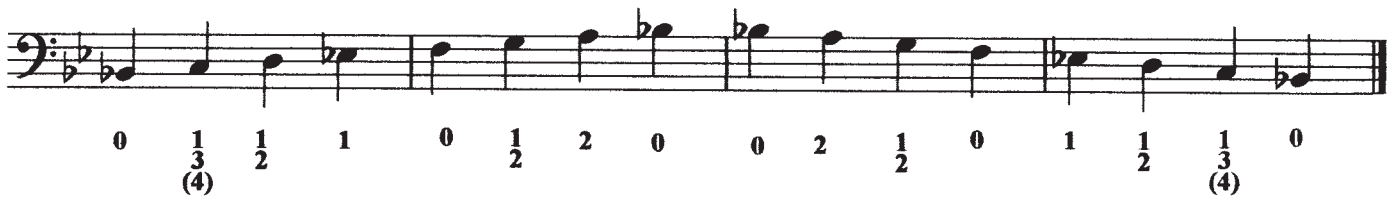

# Chromatic Scale (1 octave)

Bass Clef Baritone/Euphonium

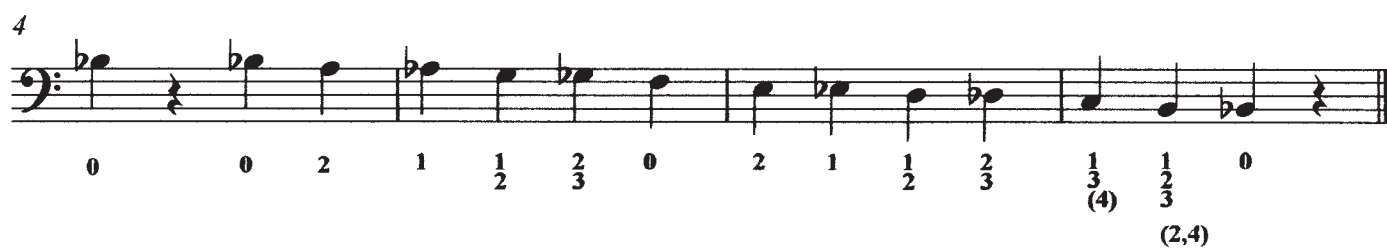

# Chromatic Scale

## (2 octaves)

Bass Clef Baritone/Euphonium

(optional starting notes)

1 2 3 4 5 6 7 8 9 10 11 12 13 14 15 16 17 18 19 20 21 22 23 24 25 26 27 28 29 30 31 32 33 34 35 36 37 38 39 40 41 42 43 44 45 46 47 48 49 50 51 52 53 54 55 56 57 58 59 60 61 62 63 64 65 66 67 68 69 70 71 72 73 74 75 76 77 78 79 80 81 82 83 84 85 86 87 88 89 90 91 92 93 94 95 96 97 98 99 100

6

11

# Lyrical Etude #1

(Trombone, BC Baritone/Euphonium)

mm=120-132

# Lyrical Etude #2

(Trombone, BC Baritone/Euphonium)

mm=108-126

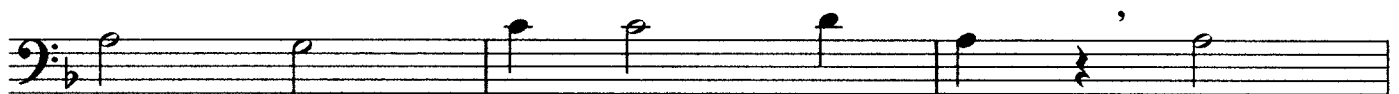

# Lyrical Etude #3

(Trombone, BC Baritone/Euphonium)

Lento mm=76

, Cantabile mm=96

Andante mm=84

Maestoso mm=96

(Trombone, BC Baritone/Euphonium)

(Trombone, BC Baritone/Euphonium)

Andante sostenuto mm=112-126

Andante sostenuto min-112-120

*f* *mp*

[illegible]

mp

Excerpt from The Complete Solfeggi, By Giuseppe Concone, Balquhiddy Music

# Lyrical Etude #5

(Trombone, BC Baritone/Euphonium)

Allegretto grazioso mm=104-108

*mf*

*p cresc poco a poco*

*decresc poco a poco*

*p cresc poco a poco*

*f*

*p cresc*

*mp*

*f*

*mp*

*f*

# Lyrical Etude #6

(Trombone/BC Baritone/Euphonium)

Allegretto mm=88-104

*mp*

*mp*

*cresc poco a poco*

*f* *mp*

*p cresc*

*poco a poco* *f*

*p* *pp* *f* *pp* *p*

# Technical Etude #1

(Trombones, BC Baritone/Euphonium)

mm=104-120

# Technical Etude #2

(Trombone, BC Baritone/Euphonium)

Stately March Temp mm=116-126

# Technical Etude #3

(Trombone, BC Baritone/Euphonium)

mm=80-88

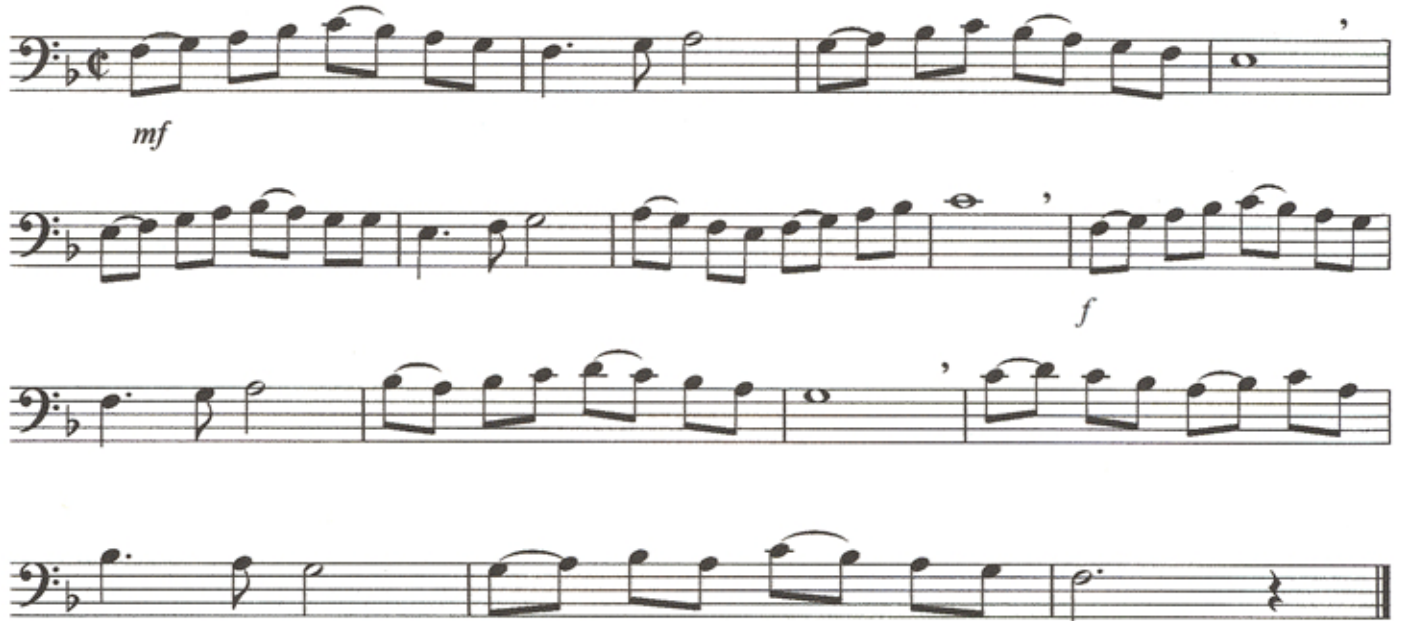

# Technical Etude #4

(Trombone, BC Baritone/Euphonium)

mm=108-132

*mp*

*cresc* - - - - -

- - - - - *f*

*f*

*decresc* - - - - -

- - - - - *mp*

(Trombone, BC Baritone/Euphonium)

 $mp$ 

*cresc*

 $f$ 

*decresc*

 $mp$

# Technical Etude #6

(Trumpets, TC Baritones/Euphonium)

mm=120-132

# Technical Etude #7

(Trombone, BC Baritone/Euphonium)

mm=120-132

*f* *p*

*f*

*p*

# Euphonium (Bass Clef)

*Celebrating Excellence for Over Twenty Years*

## Audition Music for Euphonium:

### Scales (fingered - Bass Clef):

D Major Scale  
E Major Scale  
F Major Scale  
G Major Scale  
A Major Scale  
Eb Major Scale  
Ab Major Scale  
Bb Major Scale  
Chromatic Scale - 1 Octave  
Chromatic Scale - 2 Octave

### Etudes - Bass Clef only:

Lyrical #1	Technical #1
Lyrical #2	Technical #2
Lyrical #3	Technical #3
Lyrical #4	Technical #4
Lyrical #5	Technical #5
Lyrical #6	Technical #6
	Technical #7

### Students:

*Select and download scales that meet the Audition Requirement for your age group and target band.*

*Select the Lyrical and Technical Etudes that you feel you can play well.*

*Please refer to Audition Requirements for thorough clarification of what is expected for entrance to each band.*

### Note to Directors & Students:

*These audition selections are provided as an option for those students who might not have easy access to appropriate materials through a band director or private music teacher. We have duly noted sources for the etude excerpts.*

# D Major Scale

(All Key Signatures are correct, accidentals in the scales are just reminders)

Baritone/Euphonium

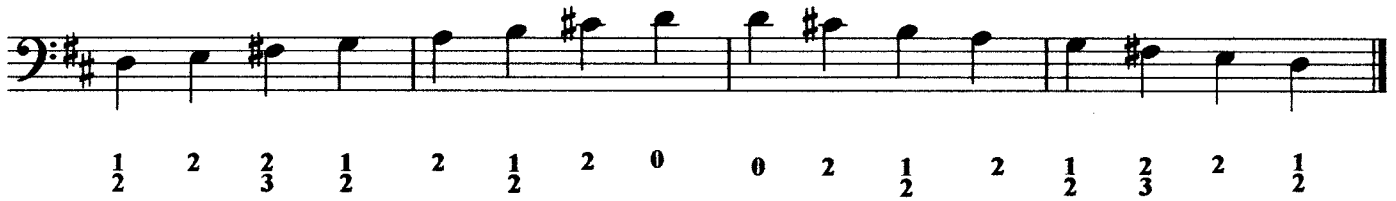

# E Major Scale

(All Key Signatures are correct, accidentals in the scales are just reminders)

Baritone/Euphonium

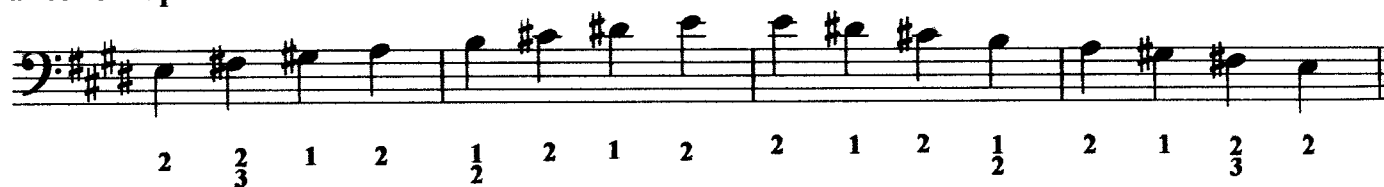

# F Major Scale

(All Key Signatures are correct, accidentals in the scales are just reminders)

Baritone/Euphonium

Measure	Note	Fingering (Above)	Fingering (Below)
1	F2	0	1/3 (4)
	C3	1/2	1/2
	D3	2	2
	E $\flat$ 3	0	0
2	F3	1	1/3 (4)
	G3	0	1/2
	A3	2	2
	B $\flat$ 3	0	0
3	C4	0	0
	D4	2	2
	E4	0	1/2
	F4	1	1/3 (4)
4	G4	0	0
	A4	2	2
	B $\flat$ 4	0	0
	C5	2	1/2
5	D5	1/2	1/2
	E5	0	0

# G Major Scale

(All Key Signatures are correct, accidentals in the scales are just reminders)

Baritone/Euphonium

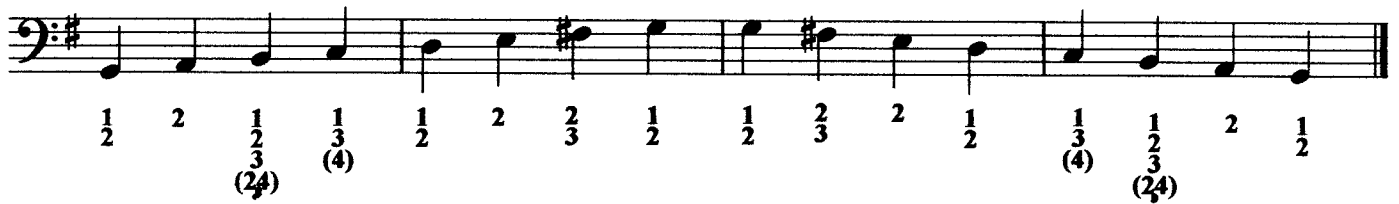

# A Major Scale

(All Key Signatures are correct, accidentals in the scales are just reminders)

Baritone, Euphonium

# Eb Major Scale

(All Key Signatures are correct, accidentals in the scales are just reminders)

Baritone/Euphonium

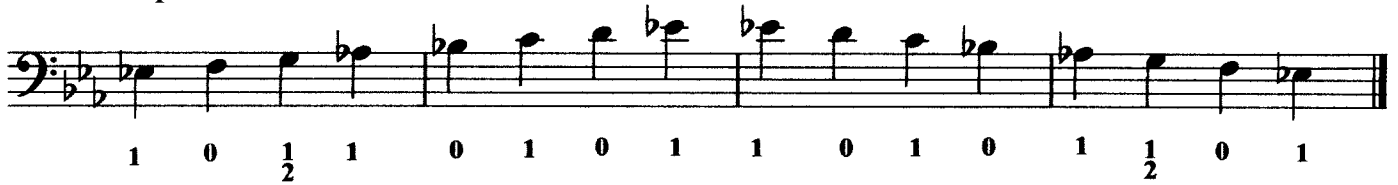

# Ab Major Scale

(All Key Signatures are correct, accidentals in the scales are just reminders)

Baritone/Euphonium

# Bb Major Scale

(All Key Signatures are correct, accidentals in the scales are just reminders)

Baritone/Euphonium

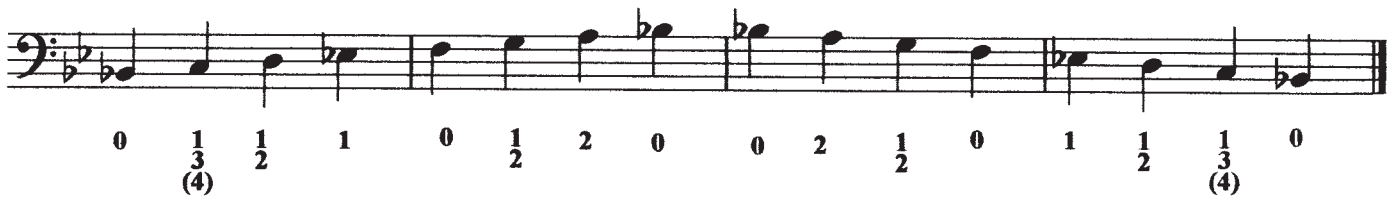

# Chromatic Scale (1 octave)

Bass Clef Baritone/Euphonium

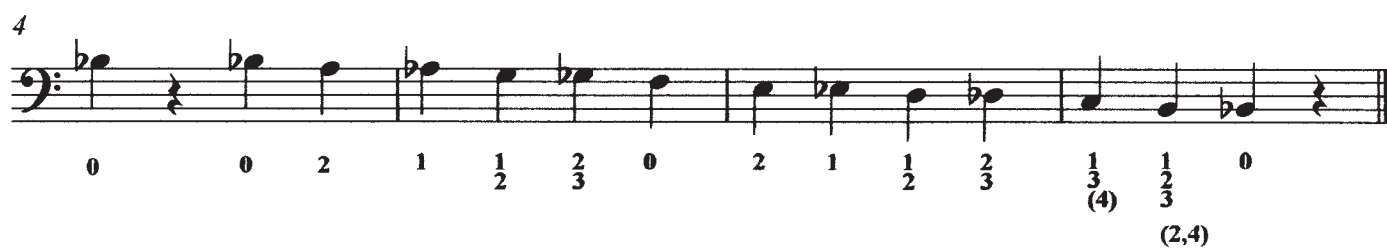

# Chromatic Scale

## (2 octaves)

Bass Clef Baritone/Euphonium

(optional starting notes)

1 2 3 4 5 6 7 8 9 10 11 12 13 14 15 16 17 18 19 20 21 22 23 24 25 26 27 28 29 30 31 32 33 34 35 36 37 38 39 40 41 42 43 44 45 46 47 48 49 50 51 52 53 54 55 56 57 58 59 60 61 62 63 64 65 66 67 68 69 70 71 72 73 74 75 76 77 78 79 80 81 82 83 84 85 86 87 88 89 90 91 92 93 94 95 96 97 98 99 100

6

11

# Lyrical Etude #1

(Trombone, BC Baritone/Euphonium)

mm=120-132

# Lyrical Etude #2

(Trombone, BC Baritone/Euphonium)

mm=108-126

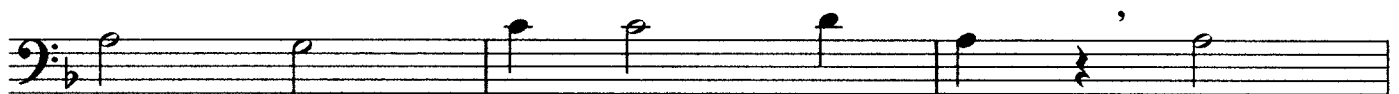

(Trombone, BC Baritone/Euphonium)

(Trombone, BC Baritone/Euphonium)

, Cantabile mm=96

*mp*

*f* broadly

*allargando*

# Lyrical Etude #4

(Trombone, BC Baritone/Euphonium)

Andante sostenuto mm=112-126

# Lyrical Etude #5

(Trombone, BC Baritone/Euphonium)

Allegretto grazioso mm=104-108

# Lyrical Etude #6

(Trombone/BC Baritone/Euphonium)

Allegretto mm=88-104

- Staff 1: *mp* (mezzo-piano), followed by a crescendo hairpin.
- Staff 2: *mp* (mezzo-piano), followed by a crescendo hairpin.
- Staff 3: *cresc poco a poco* (crescendo little by little), followed by a crescendo hairpin.
- Staff 4: *f* (forte), followed by a crescendo hairpin, then *mp* (mezzo-piano) with a decrescendo hairpin.
- Staff 5: *p cresc* (piano crescendo), followed by a crescendo hairpin.
- Staff 6: *poco a poco* (little by little), followed by a crescendo hairpin, then *f* (forte) with a decrescendo hairpin.
- Staff 7: *p* (piano), *pp* (pianissimo), *f* (forte), *pp* (pianissimo), *p* (piano), followed by a decrescendo hairpin.

# Technical Etude #1

(Trombones, BC Baritone/Euphonium)

mm=104-120

# Technical Etude #2

(Trombone, BC Baritone/Euphonium)

Stately March Temp mm=116-126

# Technical Etude #3

(Trombone, BC Baritone/Euphonium)

mm=80-88

# Technical Etude #4

(Trombone, BC Baritone/Euphonium)

mm=108-132

*mp*

*cresc* - - - - -

- - - - - *f*

*f*

*decresc* - - - - -

- - - - - *mp*

# Technical Etude #5

(Trombone, BC Baritone/Euphonium)

mm=120-132

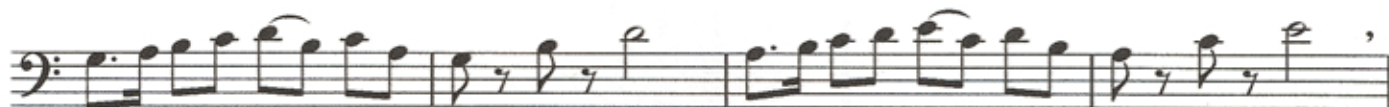

*cresc* - - - - -

- - - - -

*f*

*decresc* - - - - -

- - - - -

*mp*

# Technical Etude #6

(Trombone/BC Baritone/Euphonium)

mm=120-132

# Technical Etude #7

(Trombone, BC Baritone/Euphonium)

mm=120-132

*f* *p*

*f*

*p*

# Trombone (Bass Clef)

*Celebrating Excellence for Over Twenty Years*

## Audition Music for Trombone:

### Scales (fingered by setting):

D Major Scale  
E Major Scale  
F Major Scale  
G Major Scale  
A Major Scale  
Eb Major Scale  
Ab Major Scale  
Bb Major Scale  
Chromatic Scale - 1 Octave  
Chromatic Scale - 2 Octave

### Etudes:

Lyrical #1	Technical #1
Lyrical #2	Technical #2
Lyrical #3	Technical #3
Lyrical #4	Technical #4
Lyrical #5	Technical #5
Lyrical #6	Technical #6
	Technical #7

### Students:

*Select and download scales that meet the Audition Requirement for your age group and target band.*

*Select the Lyrical and Technical Etudes that you feel you can play well.*

*Please refer to Audition Requirements for thorough clarification of what is expected for entrance to each band.*

### Note to Directors & Students:

*These audition selections are provided as an option for those students who might not have easy access to appropriate materials through a band director or private music teacher. We have duly noted sources for the etude excerpts.*

# D Major Scale

(All Key Signatures are correct, accidentals in the scales are just reminders)

Trombone

# E Major Scale

(All Key Signatures are correct, accidentals in the scales are just reminders)

Trombone

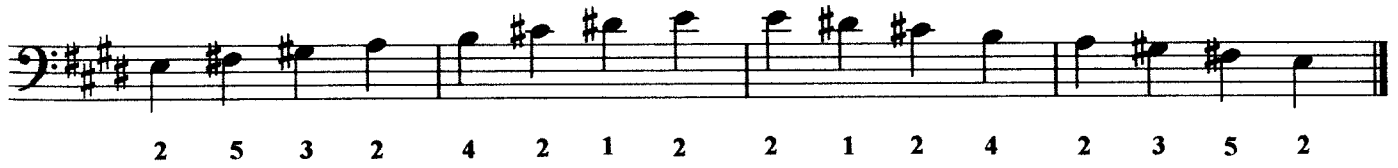

# F Major Scale

(All Key Signatures are correct, accidentals in the scales are just reminders)

Trombone

1 4 2 1 3 1 2 1 1 2 1 3 1 2 4 1

6 (T) 4 2 1 6 (T) 4 2 1 1 2 4 6 (T) 1 2 4 6 (T)

# G Major Scale

(All Key Signatures are correct, accidentals in the scales are just reminders)

Trombone

# A Major Scale

(All Key Signatures are correct, accidentals in the scales are just reminders)

Trombone

## Eb Major Scale

**(All Key Signatures are correct, accidentals in the scales are just reminders)**

## Trombone

# Bb Major Scale

(All Key Signatures are correct, accidentals in the scales are just reminders)

Trombone

# Ab Major Scale

(All Key Signatures are correct, accidentals in the scales are just reminders)

Trombone

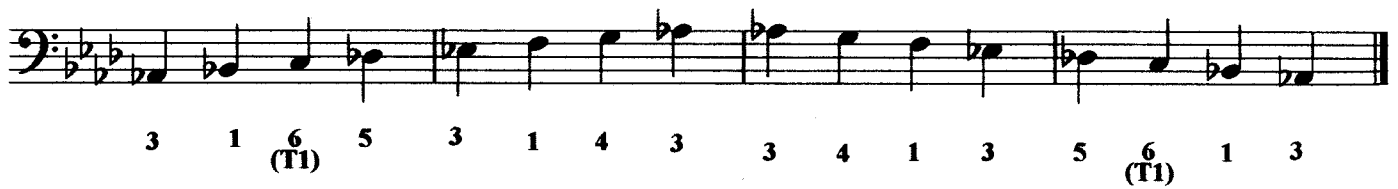

# Chromatic Scale

(1 octave)

Trombone

Staff 1: 1, 7 (T2), 6 (T), 5, 4, 3, 2, 1, 5, 4, 3, 2, 1, 1, 2

Staff 2: 5, 3, 4, 5, 1, 2, 3, 4, 5, 6 (T), 7 (T2), 1

# Chromatic Scale (2 octaves)

Trombone

(optional starting notes)

6 (T) 5 4 3 2 1 (T2) 6 (T) 5 4 3 2 1 5 4 3 2

6

1 4 3 2 1 3 2 1 5 2 3 2 1 1 2 3 2 5 1

11

2 3 1 2 3 4 1 2 3 4 5 1 2 3 4 5 6 (T) 7 (T2) 1

# Lyrical Etude #1

(Trombone, BC Baritone/Euphonium)

mm=120-132

# Lyrical Etude #2

(Trombone, BC Baritone/Euphonium)

mm=108-126

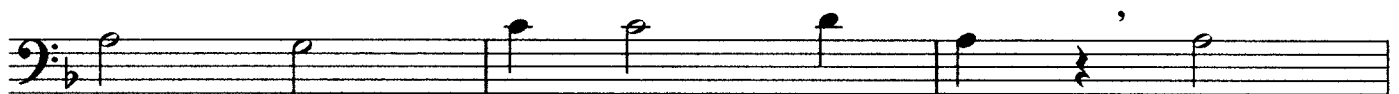

# Lyrical Etude #3

(Trombone, BC Baritone/Euphonium)

Lento mm=76

, Cantabile mm=96

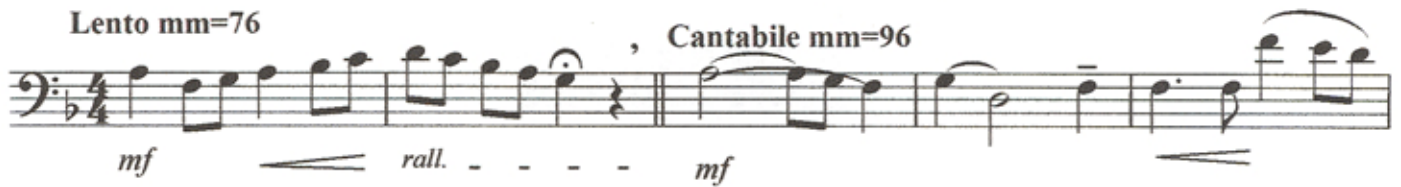

Andante mm=84

Maestoso mm=96

# Lyrical Etude #4

(Trombone, BC Baritone/Euphonium)

Andante sostenuto mm=112-126

# Lyrical Etude #5

(Trombone, BC Baritone/Euphonium)

Allegretto grazioso mm=104-108

# Lyrical Etude #6

(Trombone/BC Baritone/Euphonium)

Allegretto mm=88-104

- Staff 1: *mp* (mezzo-piano), marked with a crescendo hairpin.
- Staff 2: *mp* (mezzo-piano), marked with a crescendo hairpin.
- Staff 3: *cresc poco a poco* (crescendo poco a poco), marked with a crescendo hairpin.
- Staff 4: *f* (forte) at the start, then *mp* (mezzo-piano) after a decrescendo hairpin.
- Staff 5: *p cresc* (piano crescendo), marked with a crescendo hairpin.
- Staff 6: *poco a poco* (poco a poco) and *f* (forte), marked with a crescendo hairpin.
- Staff 7: *p* (piano), *pp* (pianissimo), *f* (forte), *pp* (pianissimo), and *p* (piano), marked with a decrescendo hairpin.

# Technical Etude #1

(Trombones, BC Baritone/Euphonium)

mm=104-120

# Technical Etude #2

(Trombone, BC Baritone/Euphonium)

Stately March Temp mm=116-126

# Technical Etude #3

(Trombone, BC Baritone/Euphonium)

mm=80-88

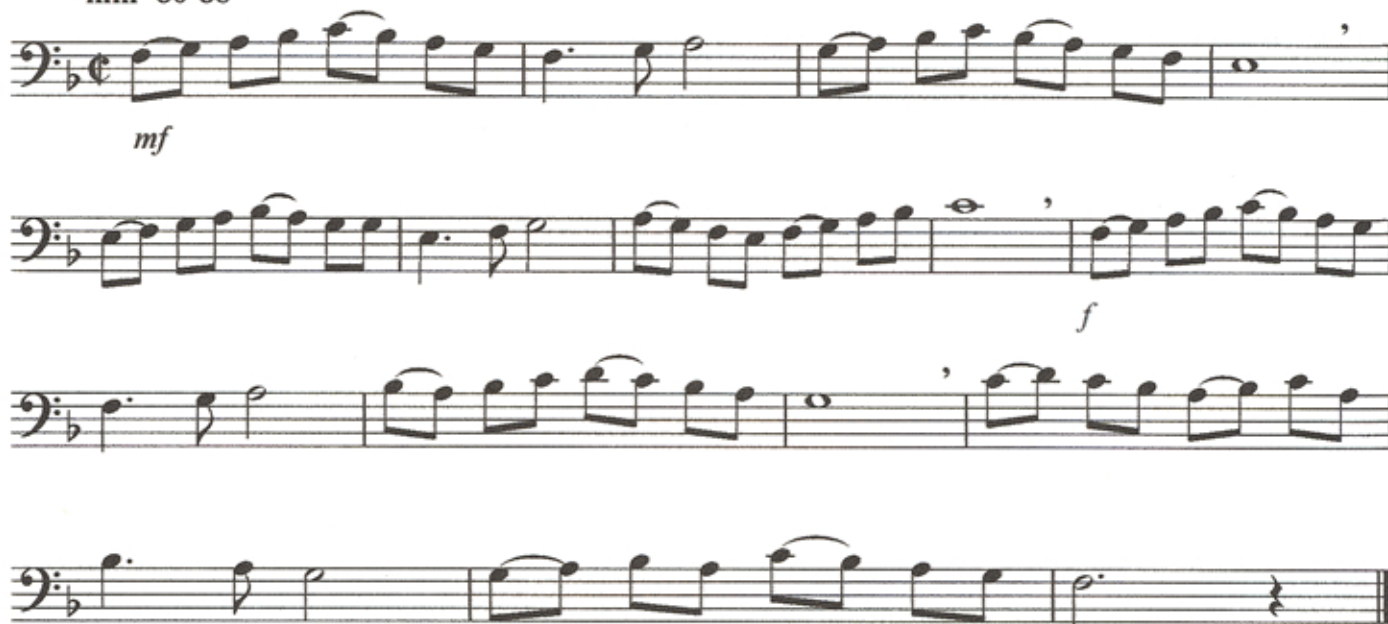

# Technical Etude #4

(Trombone, BC Baritone/Euphonium)

mm=108-132

*mp*

*cresc* - - - - -

- - - - - *f*

*f*

*decresc* - - - - -

- - - - - *mp*

(Trombone, BC Baritone/Euphonium)

 $mp$ 

*cresc*

 $f$ 

*decresc*

 $mp$

# Technical Etude #6

(Trombone/BC Baritone/Euphonium)

mm=120-132

# Technical Etude #7

(Trombone, BC Baritone/Euphonium)

mm=120-132

*f* *p*

*f*

*p*

# Tuba

*Celebrating Excellence for Over Twenty Years*

## Audition Music for Tuba:

### Scales (fingered):

D Major Scale  
E Major Scale  
F Major Scale  
G Major Scale  
A Major Scale  
Eb Major Scale  
Ab Major Scale  
Bb Major Scale  
Chromatic Scale - 1 Octave  
Chromatic Scale - 2 Octave

### Etudes:

Lyrical #1  
Lyrical #2  
Lyrical #3  
Lyrical #4  
Lyrical #5  
Lyrical #6

Technical #1  
Technical #2  
Technical #3  
Technical #4  
Technical #5  
Technical #6  
Technical #7

### Students:

*Select and download scales that meet the Audition Requirement for your age group and target band.*

*Select the Lyrical and Technical Etudes that you feel you can play well.*

*Please refer to Audition Requirements for thorough clarification of what is expected for entrance to each band.*

### Note to Directors & Students:

*These audition selections are provided as an option for those students who might not have easy access to appropriate materials through a band director or private music teacher. We have duly noted sources for the etude excerpts.*

# D Major Scale

(All Key Signatures are correct, accidentals in the scales are just reminders)

Tuba

# E Major Scale

(All Key Signatures are correct, accidentals in the scales are just reminders)

Tuba

(All Key Signatures are correct, accidentals in the scales are just reminders)

(All Key Signatures are correct, accidentals in the scales are just reminders)

# G Major Scale

(All Key Signatures are correct, accidentals in the scales are just reminders)

Tuba

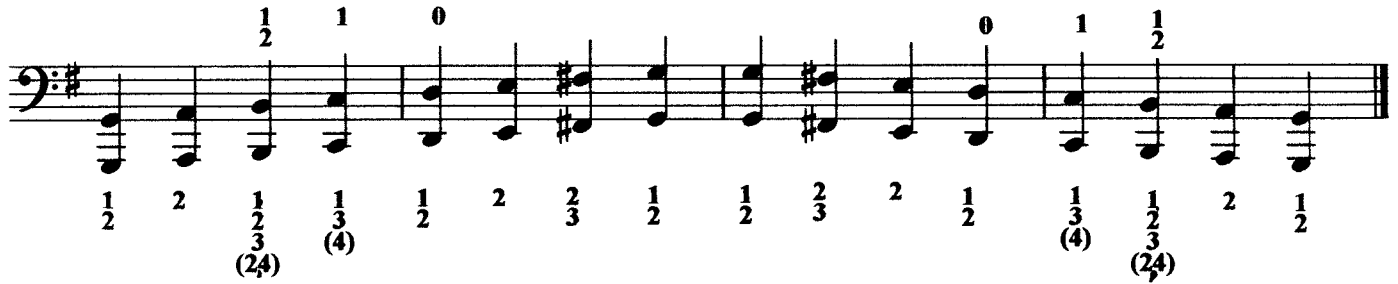

# A Major Scale

(All Key Signatures are correct, accidentals in the scales are just reminders)

Tuba

# Eb Major Scale

(All Key Signatures are correct, accidentals in the scales are just reminders)

Tuba

# Ab Major Scale

(All Key Signatures are correct, accidentals in the scales are just reminders)

Tuba

# Bb Major Scale

(All Key Signatures are correct, accidentals in the scales are just reminders)

Tuba

# Chromatic Scale

(1 octave, you choose starting note)

Tuba

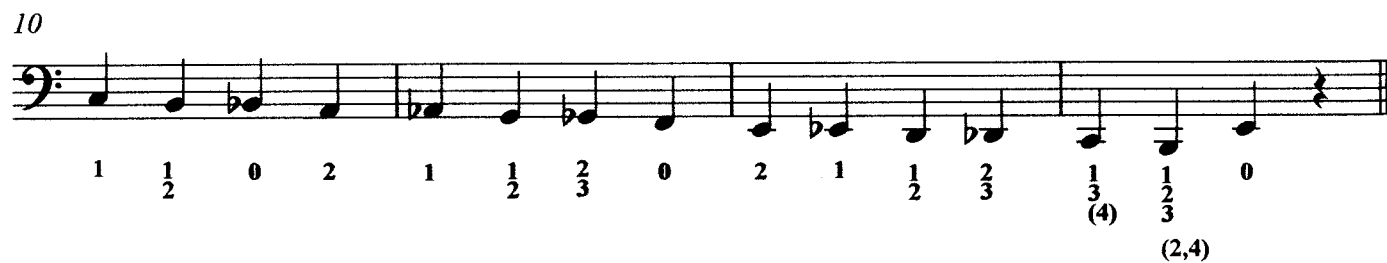
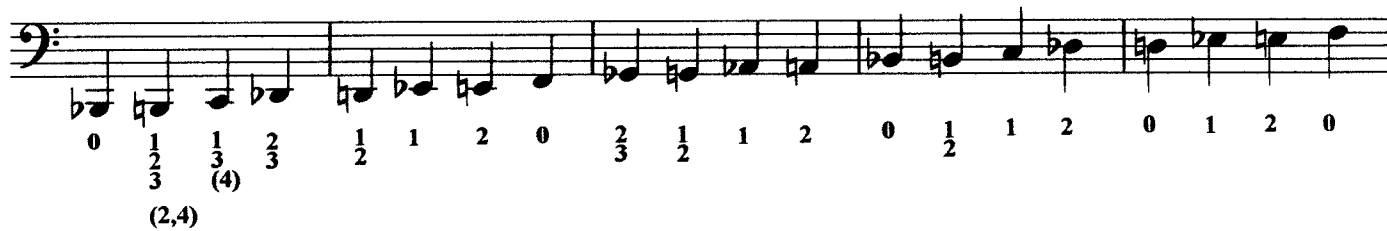

## Chromatic Scale (2 octaves)

## Tuba

6

[illegible]

10

[illegible]

# Lyrical Etude #1

(Tuba)

mm=120-132

# Lyrical Etude #2

(Tuba)

mm=108-126

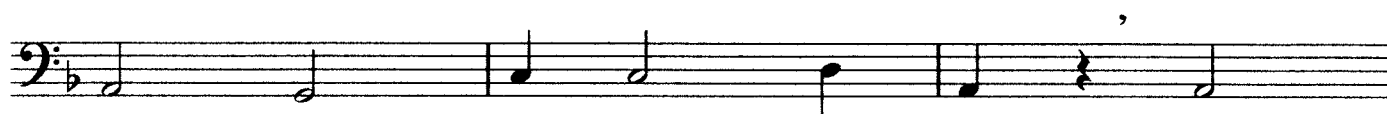

# Lyrical Etude #3

(Tuba)

Lento mm=76

, Cantabile mm=96

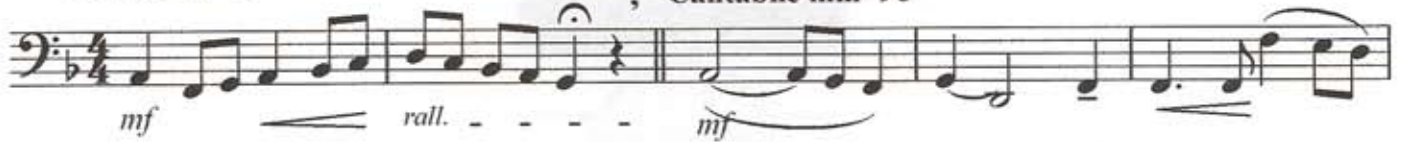

Andante mm=84

Maestoso mm=96

# Lyrical Etude #4

(Tuba)

Andante sostenuto mm=112-126

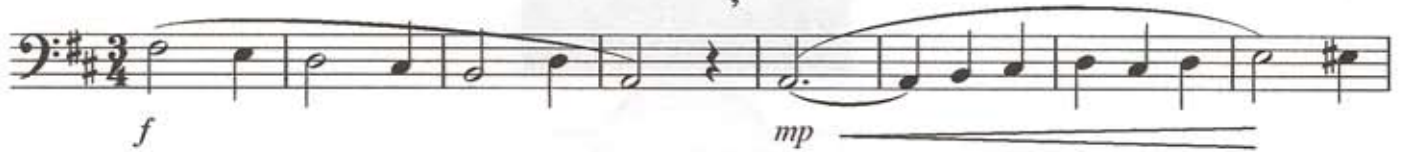

# Lyrical Etude #5

(Tuba)

Allegretto grazioso mm=104-108

# Lyrical Etude #6

Allegretto mm=88-104

(Tuba)

*mp*

*mp*

*cresc poco a poco*

*f mp*

*p cresc*

*poco a poco f*

*p pp f pp p*

# Technical Etude #1

(Tuba)

mm=104-120

# Technical Etude #2

(Tuba)

Stately March Temp mm=116-126

# Technical Etude #3

(Tuba)

mm=80-88

# Technical Etude #4

(Tuba)

mm=108-132

# Technical Etude #5

(Tuba)

mm=120-132

# Technical Etude #6

(Tuba)

mm=120-132

*p* *mp* *mf* *f* *p*

# Technical Etude #7

(Tuba)

mm=120-132

*f* *p* *f* *p*