

Bb Trumpet

Celebrating Excellence for Over Twenty Years

Audition Music for Trumpet:

Scales (fingered by setting):

D Major Scale
E Major Scale
F Major Scale
G Major Scale
A Major Scale
Eb Major Scale
Ab Major Scale
Bb Major Scale
Chromatic Scale - 1 Octave
Chromatic Scale - 2 Octave

Etudes:

Lyrical #1
Lyrical #2
Lyrical #3
Lyrical #4
Lyrical #5
Lyrical #6

Technical #1
Technical #2
Technical #3
Technical #4
Technical #5
Technical #6
Technical #7

Students:

Select and download scales that meet the Audition Requirement for your age group and target band.

Select the Lyrical and Technical Etudes that you feel you can play well.

Please refer to Audition Requirements for thorough clarification of what is expected for entrance to each band.

Note to Directors & Students:

These audition selections are provided as an option for those students who might not have easy access to appropriate materials through a band director or private music teacher. We have duly noted sources for the etude excerpts.

D Major Scale

(All Key Signatures are correct, accidentals in the scales are just reminders)

Trumpet/Baritone/

Euphonium in B \flat

E Major Scale

(All Key Signatures are correct, accidentals in the scales are just reminders)

Trumpet/Baritone/

Euphonium in B \flat

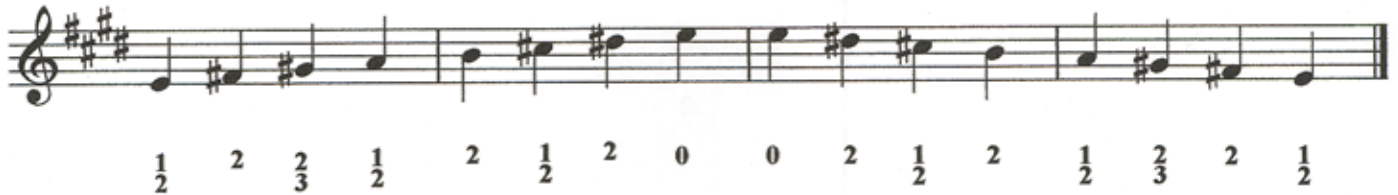

F Major Scale

(All Key Signatures are correct, accidentals in the scales are just reminders)

Trumpet/Baritone/

Euphonium in B \flat

G Major Scale

(All Key Signatures are correct, accidentals in the scales are just reminders)

Trumpet/Baritone/

Euphonium in B \flat

A Major Scale

(All Key Signatures are correct, accidentals in the scales are just reminders)

Trumpet/Baritone/Euphonium in B \flat

E♭ Major Scale

(All Key Signatures are correct, accidentals in the scales are just reminders)

Trumpet/Baritone/

Euphonium in B♭

Ab Major Scale

(All Key Signatures are correct, accidentals in the scales are just reminders)

Trumpet/Baritone/Euphonium in Bb

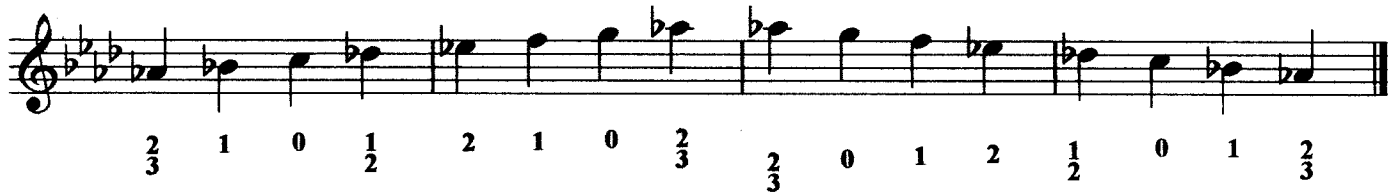

Bb Major Scale

(All Key Signatures are correct, accidentals in the scales are just reminders)

Trumpet/Baritone/

Euphonium in Bb

Chromatic Scale (1 octave)

Trumpet/Baritone/Euphonium

in B \flat

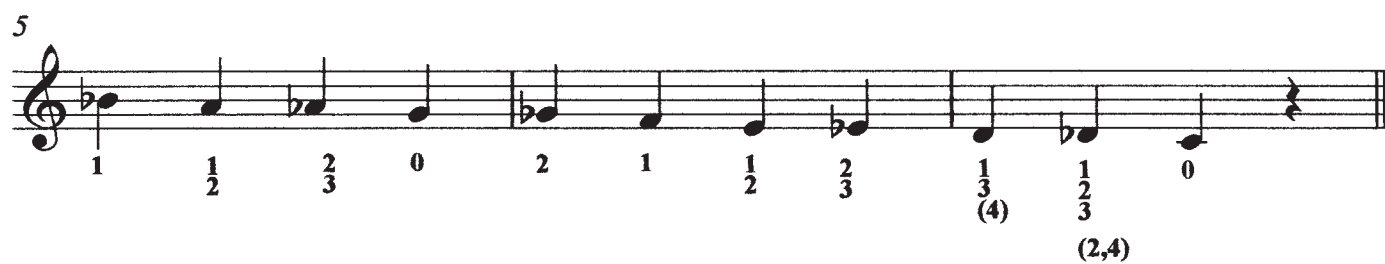
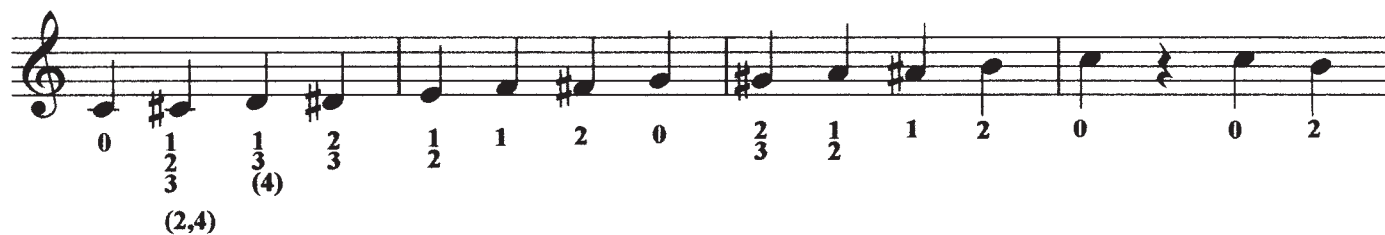

Chromatic Scale (2 octaves)

Trumpet/Baritone/Euphonium

in B \flat

(optional starting notes)

6

Lyrical Etude #1

(Trumpets, TC Baritone/Euphonium)

mm=120-132

Lyrical Etude #2

(Trumpets, TC Baritone/Euphonium)

mm=108-126

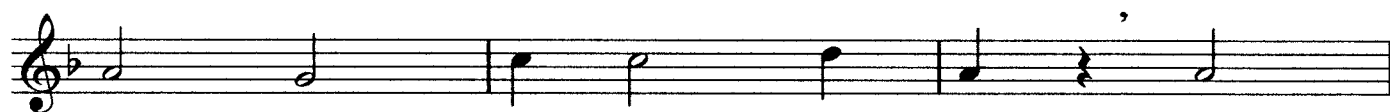

Lyrical Etude #3

(Trumpets, TC Baritone/Euphonium)

Lento mm=76

, Cantabile mm=96

Andante mm=84

Maestoso mm=96

Lyrical Etude #4

Andante sostenuto mm=112-126 (Trumpet, TC Baritone/Euphonium)

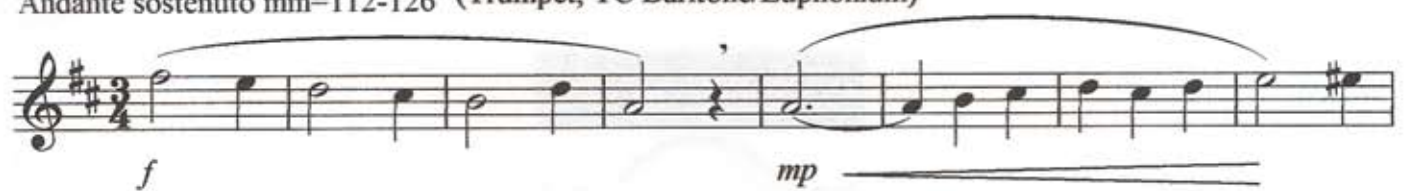

Lyrical Etude #5

(Trumpet, TC Baritone/Euphonium)

Allegretto grazioso mm=104-108

Lyrical Etude #6

(Trumpet, TC Baritone/Euphonium)

Allegretto mm=88-104

- Staff 1: *mp* (mezzo-piano), with slurs and accents.
- Staff 2: *mp* (mezzo-piano), with slurs and accents.
- Staff 3: *cresc poco a poco* (crescendo poco a poco), with slurs and accents.
- Staff 4: *f* (forte) followed by *mp* (mezzo-piano), with slurs and accents.
- Staff 5: *p cresc* (piano crescendo), with slurs and accents.
- Staff 6: *poco a poco* (poco a poco) followed by *f* (forte), with slurs and accents.
- Staff 7: *p* (piano), *pp* (pianissimo), *f* (forte), *pp* (pianissimo), and *p* (piano), with slurs and accents.

Excerpt from The Complete Solfeggi, By Giuseppe Concone, Balquhider Music

Technical Etude #1

(Trumpets, TC Baritone/Euphonium)

mm=104-120

Technical Etude #2

(Trumpet, TC Baritone/Euphonium)

Stately March Temp mm=116-126

Technical Etude #3

(Trumpet, TC Baritone/Euphonium)

mm=80-88

Technical Etude #4

(Trumpet, TC Baritone/Euphonium)

mm=108-132

Technical Etude #5

(Trumpet, TC Baritone/Euphonium)

mm=120-132

Technical Etude #6

(Trumpets, TC Baritones/Euphonium)

mm=120-132

Technical Etude #7

(Trumpets, TC Baritone/Euphonium)

mm=120-132
