

Tuba

Celebrating Excellence for Over Twenty Years

Audition Music for Tuba:

Scales (fingered):

D Major Scale
E Major Scale
F Major Scale
G Major Scale
A Major Scale
Eb Major Scale
Ab Major Scale
Bb Major Scale
Chromatic Scale - 1 Octave
Chromatic Scale - 2 Octave

Etudes:

Lyrical #1
Lyrical #2
Lyrical #3
Lyrical #4
Lyrical #5
Lyrical #6

Technical #1
Technical #2
Technical #3
Technical #4
Technical #5
Technical #6
Technical #7

Students:

Select and download scales that meet the Audition Requirement for your age group and target band.

Select the Lyrical and Technical Etudes that you feel you can play well.

Please refer to Audition Requirements for thorough clarification of what is expected for entrance to each band.

Note to Directors & Students:

These audition selections are provided as an option for those students who might not have easy access to appropriate materials through a band director or private music teacher. We have duly noted sources for the etude excerpts.

D Major Scale

(All Key Signatures are correct, accidentals in the scales are just reminders)

Tuba

E Major Scale

(All Key Signatures are correct, accidentals in the scales are just reminders)

Tuba

F Major Scale

(All Key Signatures are correct, accidentals in the scales are just reminders)

Tuba

0 1 0 2 0 0 2 0 1 0

1 2 2 0 1 2 2 0 0 2 1 0 2 1 3

(4) 2 (4) 2 (4) 0 2 1 3 (4)

G Major Scale

(All Key Signatures are correct, accidentals in the scales are just reminders)

Tuba

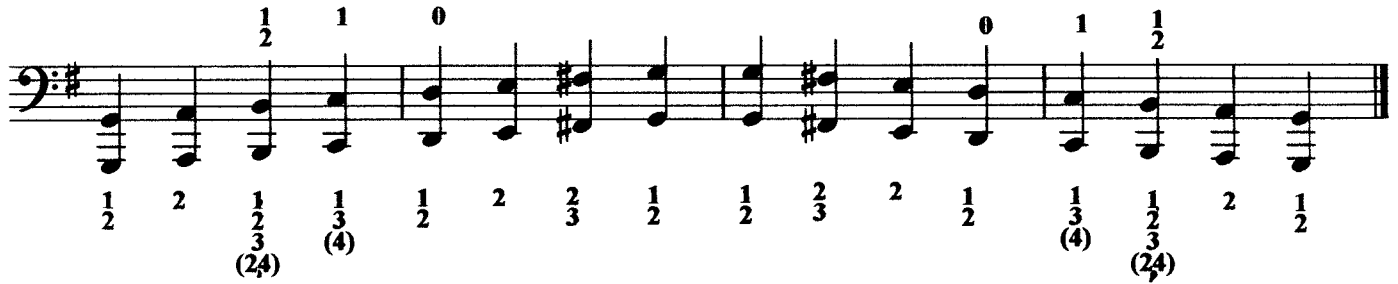

A Major Scale

(All Key Signatures are correct, accidentals in the scales are just reminders)

Tuba

E♭ Major Scale

(All Key Signatures are correct, accidentals in the scales are just reminders)

Tuba

Ab Major Scale

(All Key Signatures are correct, accidentals in the scales are just reminders)

Tuba

Bb Major Scale

(All Key Signatures are correct, accidentals in the scales are just reminders)

Tuba

Chromatic Scale

(1 octave, you choose starting note)

Tuba

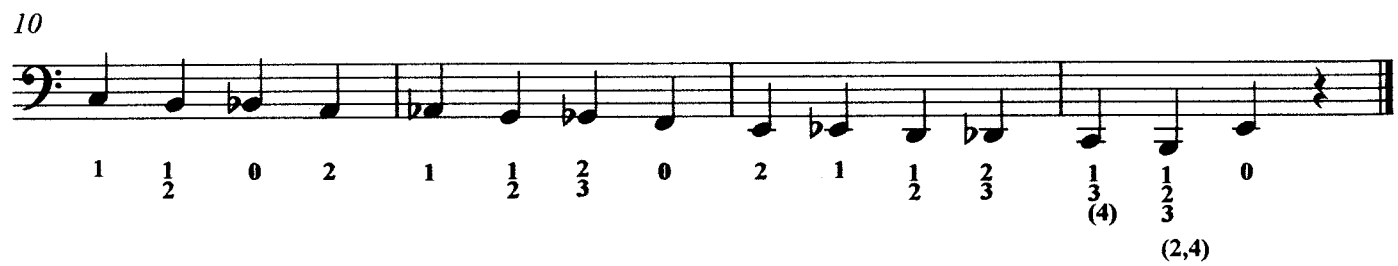
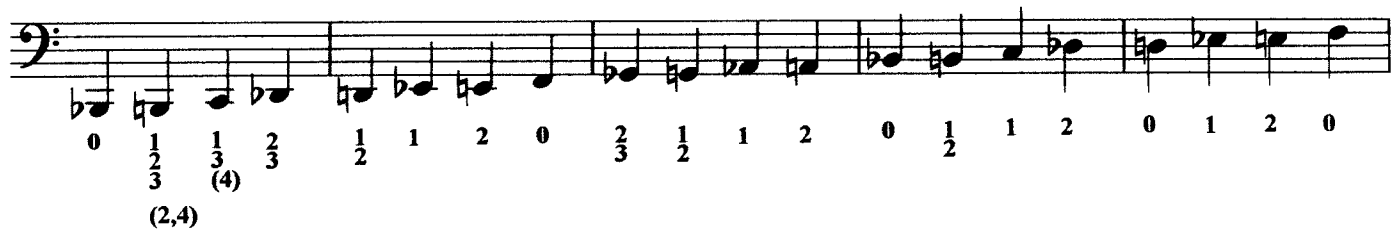

Chromatic Scale (2 octaves)

Tuba

6

[illegible]

10

Lyrical Etude #1

(Tuba)

mm=120-132

Lyrical Etude #2

(Tuba)

mm=108-126

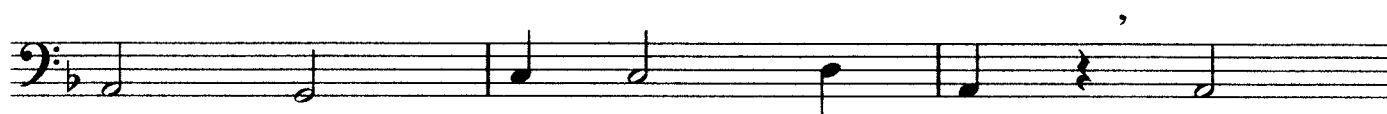

Lyrical Etude #3

(Tuba)

Lento mm=76

, Cantabile mm=96

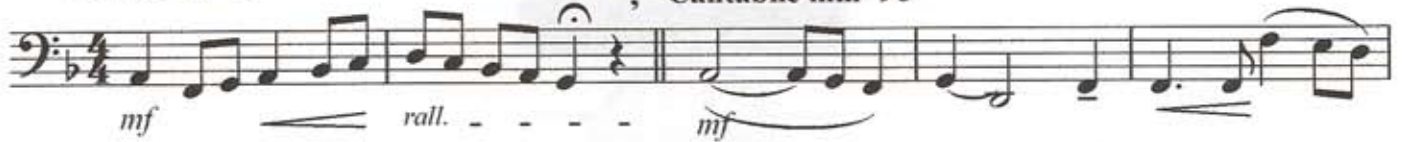

Andante mm=84

Maestoso mm=96

Lyrical Etude #4

(Tuba)

Andante sostenuto mm=112-126

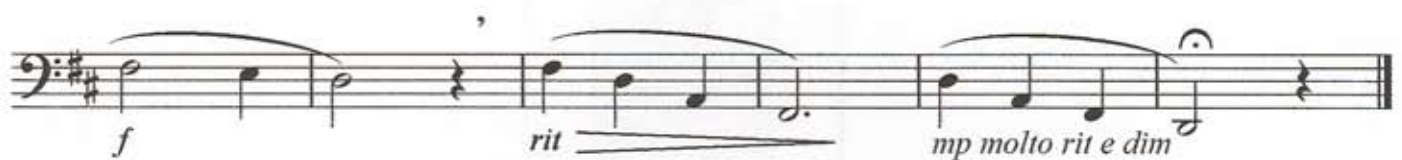
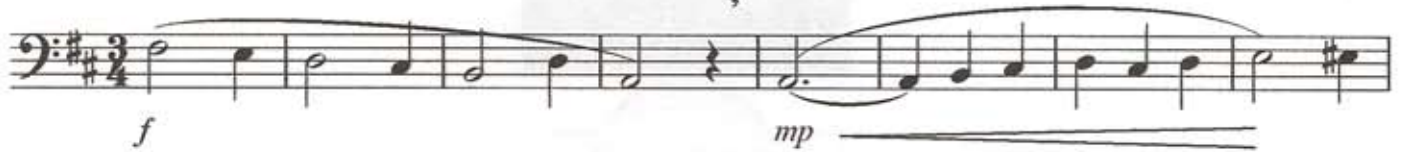

Lyrical Etude #5

(Tuba)

Allegretto grazioso mm=104-108

Lyrical Etude #6

Allegretto mm=88-104

(Tuba)

Excerpt from The Complete Solfeggi, By Giuseppe Concone, Balquhider Music

Technical Etude #1

(Tuba)

mm=104-120

Technical Etude #2

(Tuba)

Stately March Temp mm=116-126

Technical Etude #3

(Tuba)

mm=80-88

Technical Etude #4

(Tuba)

mm=108-132

Technical Etude #5

(Tuba)

mm=120-132

- Staff 1: *mp* (mezzo-piano)
- Staff 2: *mp* (mezzo-piano)
- Staff 3: *cresc* (crescendo)
- Staff 4: *f* (forte)
- Staff 5: *f* (forte)
- Staff 6: *decresc* (decrescendo)
- Staff 7: *mp* (mezzo-piano)
- Staff 8: *mp* (mezzo-piano)

Technical Etude #6

(Tuba)

mm=120-132

p *mp* *mf* *f* *p*

Technical Etude #7

(Tuba)

mm=120-132

f *p* *f* *p*