

# Baritone (Bass Clef)

*Celebrating Excellence for Over Twenty Years*

## Audition Music for Baritone:

### Scales (fingered - Bass Clef):

D Major Scale  
E Major Scale  
F Major Scale  
G Major Scale  
A Major Scale  
Eb Major Scale  
Ab Major Scale  
Bb Major Scale  
Chromatic Scale - 1 Octave  
Chromatic Scale - 2 Octave

### Etudes - Bass Clef only:

Lyrical #1	Technical #1
Lyrical #2	Technical #2
Lyrical #3	Technical #3
Lyrical #4	Technical #4
Lyrical #5	Technical #5
Lyrical #6	Technical #6
	Technical #7

#### Students:

*Select and download scales that meet the Audition Requirement for your age group and target band.*

*Select the Lyrical and Technical Etudes that you feel you can play well.*

*Please refer to Audition Requirements for thorough clarification of what is expected for entrance to each band.*

#### Note to Directors & Students:

*These audition selections are provided as an option for those students who might not have easy access to appropriate materials through a band director or private music teacher. We have duly noted sources for the etude excerpts.*

# D Major Scale

(All Key Signatures are correct, accidentals in the scales are just reminders)

Baritone/Euphonium

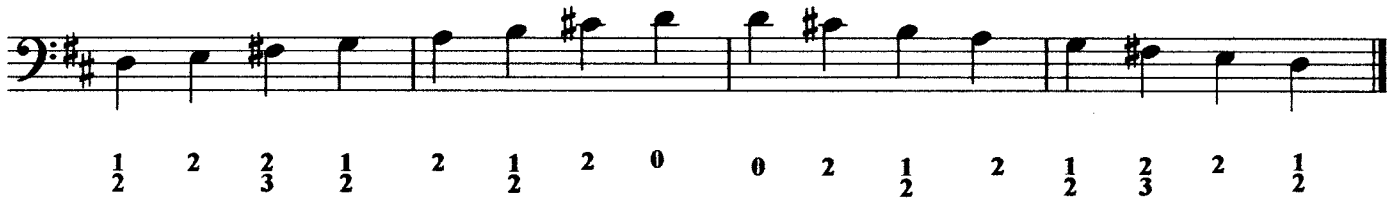

# E Major Scale

(All Key Signatures are correct, accidentals in the scales are just reminders)

Baritone/Euphonium

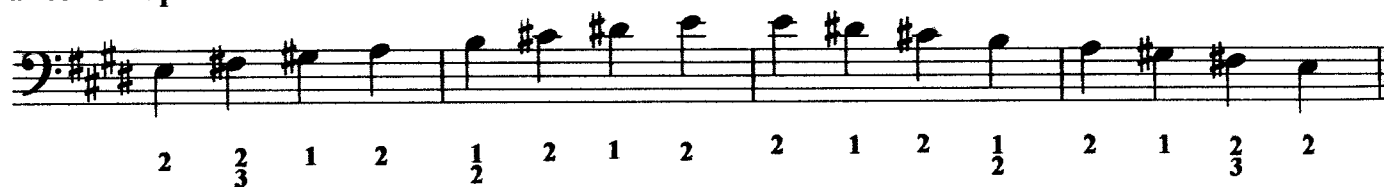

# F Major Scale

(All Key Signatures are correct, accidentals in the scales are just reminders)

Baritone/Euphonium

# G Major Scale

(All Key Signatures are correct, accidentals in the scales are just reminders)

Baritone/Euphonium

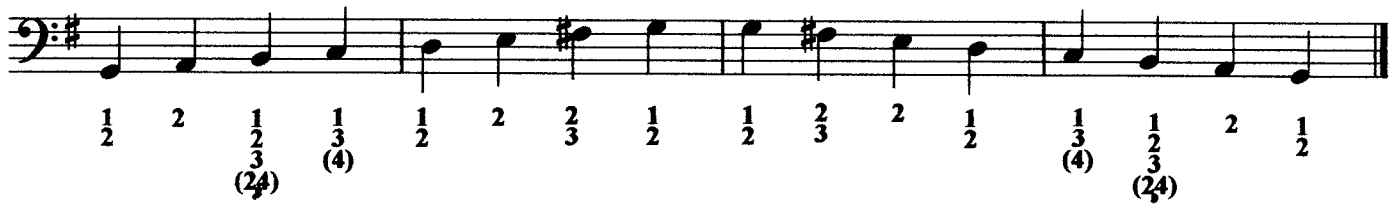

## A Major Scale

**(All Key Signatures are correct, accidentals in the scales are just reminders)**

## Baritone, Euphonium

Exercise 1, Part 1, Musical Notation (Bass Staff):

The notation shows a sequence of notes on a bass staff with the following fingerings and articulation marks:

- 2 (finger), 1 (finger), 2 (finger), 1 (finger), 2 (finger), 2 (finger), 1 (finger), 2 (finger), 2 (finger), 2 (finger), 2 (finger), 1 (finger), 2 (finger), 1 (finger), 2 (finger).
- Articulation marks (accents) are placed above the notes: 1, 2, 3, 2, 3, 1, 2, 2, 2, 2, 2, 3, 2, 3, 2.
- Groupings (2,4) are indicated below the first and last groups of notes.

# Eb Major Scale

(All Key Signatures are correct, accidentals in the scales are just reminders)

Baritone/Euphonium

# Ab Major Scale

(All Key Signatures are correct, accidentals in the scales are just reminders)

Baritone/Euphonium

# Bb Major Scale

(All Key Signatures are correct, accidentals in the scales are just reminders)

Baritone/Euphonium

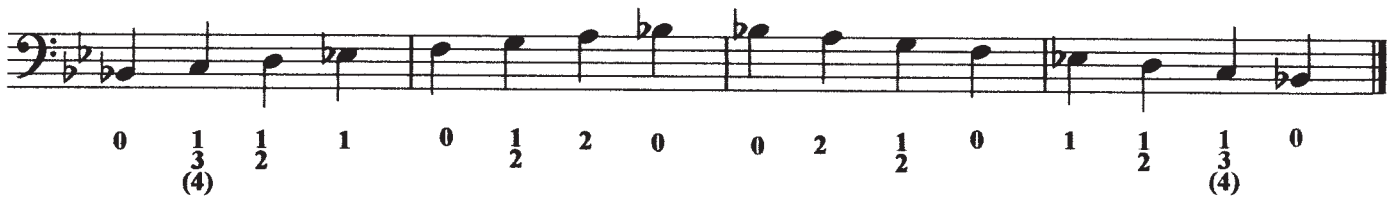

# Chromatic Scale (1 octave)

Bass Clef Baritone/Euphonium

# Chromatic Scale (2 octaves)

Bass Clef Baritone/Euphonium

(optional starting notes)

1 2 3 4 5 6 7 8 9 10 11 12 13 14 15 16 17 18 19 20 21 22 23 24 25 26 27 28 29 30 31 32 33 34 35 36 37 38 39 40 41 42 43 44 45 46 47 48 49 50 51 52 53 54 55 56 57 58 59 60 61 62 63 64 65 66 67 68 69 70 71 72 73 74 75 76 77 78 79 80 81 82 83 84 85 86 87 88 89 90 91 92 93 94 95 96 97 98 99 100

6

11

# Lyrical Etude #1

(Trombone, BC Baritone/Euphonium)

mm=120-132

# Lyrical Etude #2

(Trombone, BC Baritone/Euphonium)

mm=108-126

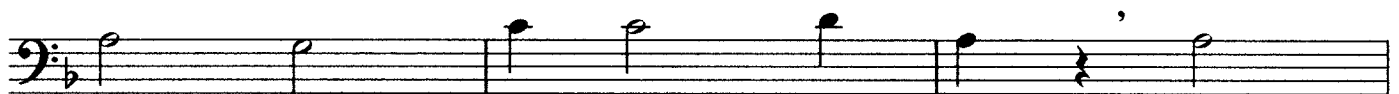

# Lyrical Etude #3

(Trombone, BC Baritone/Euphonium)

Lento mm=76

, Cantabile mm=96

Andante mm=84

Maestoso mm=96

# Lyrical Etude #4

(Trombone, BC Baritone/Euphonium)

Andante sostenuto mm=112-126

# Lyrical Etude #5

(Trombone, BC Baritone/Euphonium)

Allegretto grazioso mm=104-108

# Lyrical Etude #6

(Trombone/BC Baritone/Euphonium)

Allegretto mm=88-104

*mp*

*mp*

*cresc poco a poco*

*f mp*

*p cresc*

*poco a poco f*

*p pp f pp p*

# Technical Etude #1

(Trombones, BC Baritone/Euphonium)

mm=104-120

# Technical Etude #2

(Trombone, BC Baritone/Euphonium)

Stately March Temp mm=116-126

# Technical Etude #3

(Trombone, BC Baritone/Euphonium)

mm=80-88

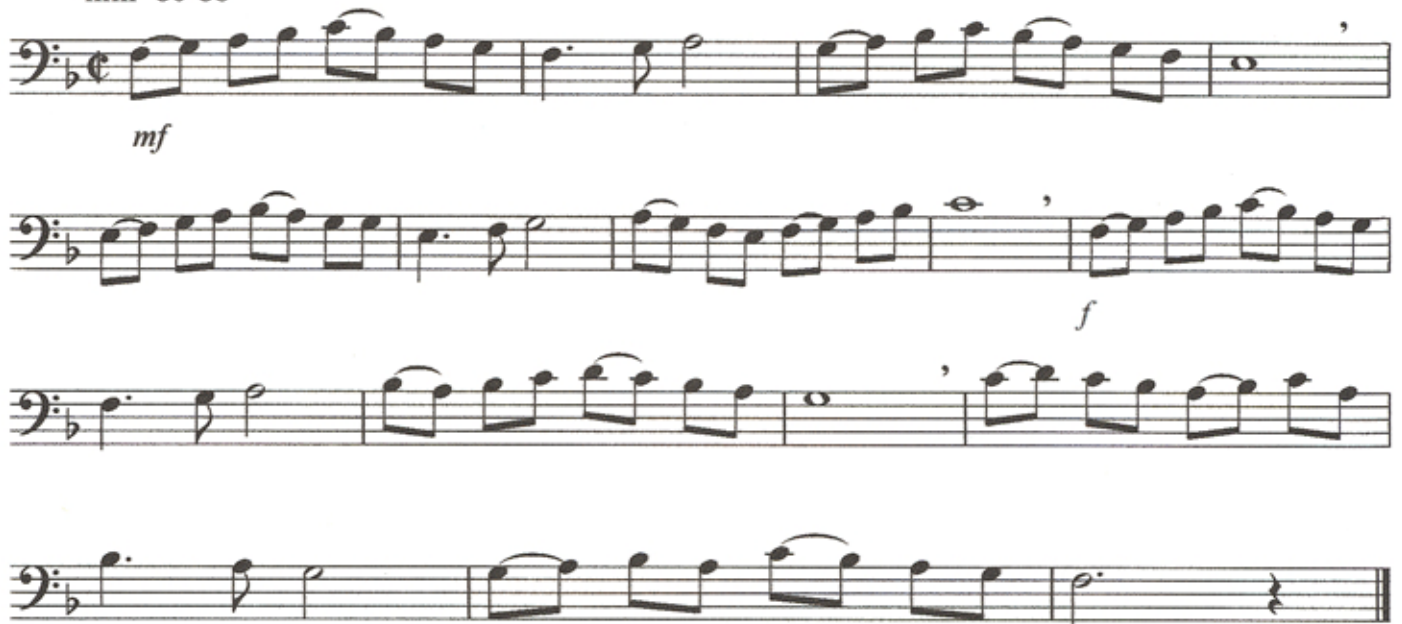

# Technical Etude #4

(Trombone, BC Baritone/Euphonium)

mm=108-132

*mp*

*cresc* - - - - -

- - - - - *f*

*f*

*decresc* - - - - -

- - - - - *mp*

(Trombone, BC Baritone/Euphonium)

*mp*

*cresc*

 $f$ 

*decresc*

 $mp$

# Technical Etude #6

(Trumpets, TC Baritones/Euphonium)

mm=120-132

# Technical Etude #7

(Trombone, BC Baritone/Euphonium)

mm=120-132
