

Euphonium (Bass Clef)

Celebrating Excellence for Over Twenty Years

Audition Music for Euphonium:

Scales (fingered - Bass Clef):

D Major Scale
E Major Scale
F Major Scale
G Major Scale
A Major Scale
Eb Major Scale
Ab Major Scale
Bb Major Scale
Chromatic Scale - 1 Octave
Chromatic Scale - 2 Octave

Etudes - Bass Clef only:

| | |
|------------|--------------|
| Lyrical #1 | Technical #1 |
| Lyrical #2 | Technical #2 |
| Lyrical #3 | Technical #3 |
| Lyrical #4 | Technical #4 |
| Lyrical #5 | Technical #5 |
| Lyrical #6 | Technical #6 |
| | Technical #7 |

Students:

Select and download scales that meet the Audition Requirement for your age group and target band.

Select the Lyrical and Technical Etudes that you feel you can play well.

Please refer to Audition Requirements for thorough clarification of what is expected for entrance to each band.

Note to Directors & Students:

These audition selections are provided as an option for those students who might not have easy access to appropriate materials through a band director or private music teacher. We have duly noted sources for the etude excerpts.

D Major Scale

(All Key Signatures are correct, accidentals in the scales are just reminders)

Baritone/Euphonium

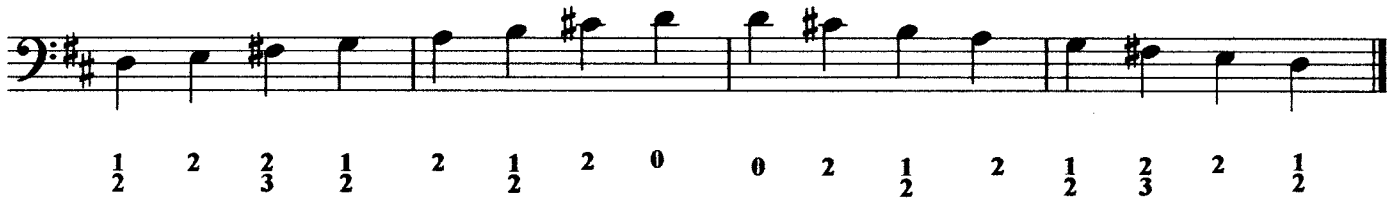

E Major Scale

(All Key Signatures are correct, accidentals in the scales are just reminders)

Baritone/Euphonium

F Major Scale

(All Key Signatures are correct, accidentals in the scales are just reminders)

Baritone/Euphonium

| Measure | Note | Fingering (Top) | Fingering (Bottom) |
|---------|------|-----------------|--------------------|
| 1 | F2 | 0 | 1 (4) |
| 1 | G2 | 1/2 | 2 |
| 1 | A2 | 2 | 2 |
| 1 | Bb2 | 0 | 0 |
| 2 | C3 | 1 | 1 (4) |
| 2 | D3 | 0 | 2 |
| 2 | E3 | 2 | 2 |
| 2 | F3 | 0 | 0 |
| 3 | G3 | 0 | 2 |
| 3 | A3 | 2 | 1/2 |
| 3 | Bb3 | 0 | 1 (4) |
| 3 | C4 | 1 | 0 |
| 4 | D4 | 0 | 2 |
| 4 | E4 | 2 | 1/2 |
| 4 | F4 | 1/2 | 1 (4) |
| 4 | | 0 | |

G Major Scale

(All Key Signatures are correct, accidentals in the scales are just reminders)

Baritone/Euphonium

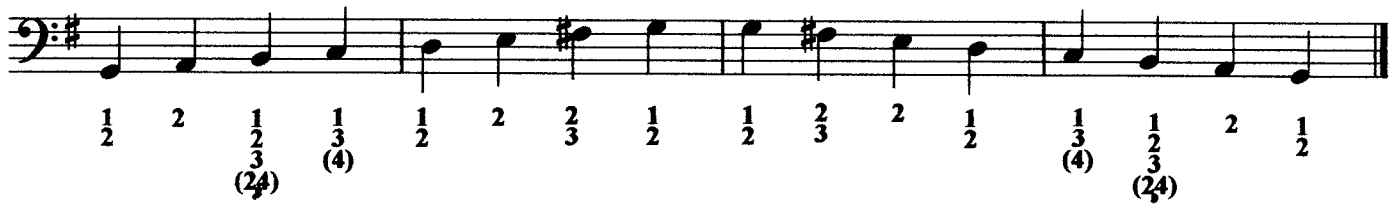

A Major Scale

(All Key Signatures are correct, accidentals in the scales are just reminders)

Trumpet/Baritone/Euphonium in B \flat

Eb Major Scale

(All Key Signatures are correct, accidentals in the scales are just reminders)

Baritone/Euphonium

Ab Major Scale

(All Key Signatures are correct, accidentals in the scales are just reminders)

Baritone/Euphonium

Bb Major Scale

(All Key Signatures are correct, accidentals in the scales are just reminders)

Baritone/Euphonium

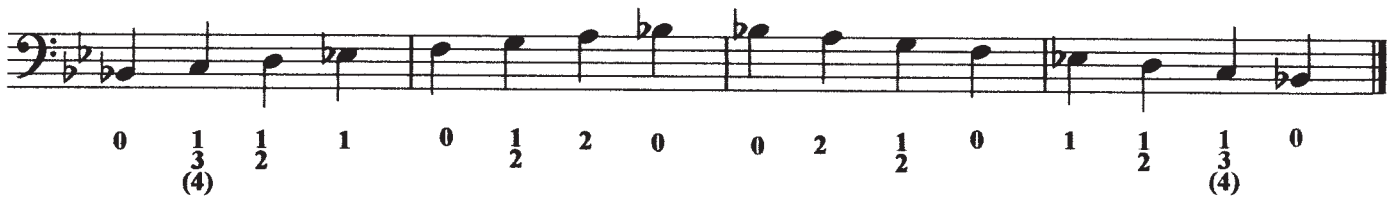

Chromatic Scale (1 octave)

Bass Clef Baritone/Euphonium

Chromatic Scale

(2 octaves)

Bass Clef Baritone/Euphonium

(optional starting notes)

1 2 3 4 5 6 7 8 9 10 11 12 13 14 15 16 17 18 19 20 21 22 23 24 25 26 27 28 29 30 31 32 33 34 35 36 37 38 39 40 41 42 43 44 45 46 47 48 49 50 51 52 53 54 55 56 57 58 59 60 61 62 63 64 65 66 67 68 69 70 71 72 73 74 75 76 77 78 79 80 81 82 83 84 85 86 87 88 89 90 91 92 93 94 95 96 97 98 99 100

6

11

Lyrical Etude #1

(Trombone, BC Baritone/Euphonium)

mm=120-132

Lyrical Etude #2

(Trombone, BC Baritone/Euphonium)

mm=108-126

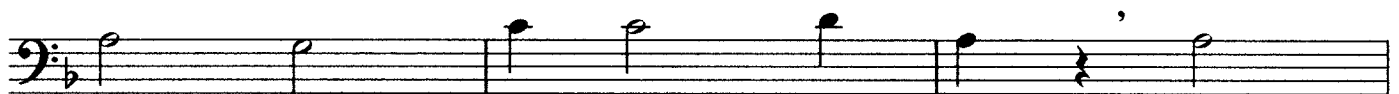

Lyrical Etude #3

(Trombone, BC Baritone/Euphonium)

Lento mm=76

, Cantabile mm=96

Andante mm=84

Maestoso mm=96

Lyrical Etude #5

(Trombone, BC Baritone/Euphonium)

Allegretto grazioso mm=104-108

mf

p cresc poco a poco

p cresc poco a poco

decresc poco a poco

p cresc poco a poco

f

p cresc

mp

f

mp

f

Lyrical Etude #6

(Trombone/BC Baritone/Euphonium)

Allegretto mm=88-104

mp

mp

cresc poco a poco

f *mp*

p cresc

poco a poco *f*

p *pp* *f* *pp* *p*

Technical Etude #1

(Trombones, BC Baritone/Euphonium)

mm=104-120

Technical Etude #2

(Trombone, BC Baritone/Euphonium)

Stately March Temp mm=116-126

Technical Etude #3

(Trombone, BC Baritone/Euphonium)

mm=80-88

Technical Etude #4

(Trombone, BC Baritone/Euphonium)

mm=108-132

mp

cresc - - - - -

- - - - - *f*

f

decresc - - - - -

- - - - - *mp*

(Trombone, BC Baritone/Euphonium)

 mp

cresc

 f

decresc

 mp

Technical Etude #6

(Trombone/BC Baritone/Euphonium)

mm=120-132

Technical Etude #7

(Trombone, BC Baritone/Euphonium)

mm=120-132

f *p*

f

p