

Eb Horn & F Horn

Celebrating Excellence for Over Twenty Years

Audition Music for Horns:

Eb Horn

Scales (fingered by setting):

D Major Scale
E Major Scale
F Major Scale
G Major Scale
A Major Scale
Eb Major Scale
Ab Major Scale
Bb Major Scale
Chromatic Scale - 1 Octave
Chromatic Scale - 2 Octave

F Horn

Scales (fingered by setting):

D Major Scale
E Major Scale
F Major Scale
G Major Scale
A Major Scale
Eb Major Scale
Ab Major Scale
Bb Major Scale
Chromatic Scale - 1 Octave
Chromatic Scale - 2 Octave

Etudes for either Eb or F Horn:

Lyrical #1	Technical #1
Lyrical #2	Technical #2
Lyrical #3	Technical #3
Lyrical #4	Technical #4
Lyrical #5	Technical #5
Lyrical #6	Technical #6
	Technical #7

Students:

Select and download scales that meet the Audition Requirement for your age group and target band.

Select the Lyrical and Technical Etudes that you feel you can play well.

Please refer to Audition Requirements for thorough clarification of what is expected for entrance to each band.

Note to Directors & Students:

These audition selections are provided as an option for those students who might not have easy access to appropriate materials through a band director or private music teacher. We have duly noted sources for the etude excerpts.

D Major Scale

(All Key Signatures are correct, accidentals in the scales are just reminders)

Horn in Eb

E Major Scale

(All Key Signatures are correct, accidentals in the scales are just reminders)

Horn in Eb

F Major Scale

(All Key Signatures are correct, accidentals in the scales are just reminders)

Horn in Eb

G Major Scale

(All Key Signatures are correct, accidentals in the scales are just reminders)

Horn in Eb

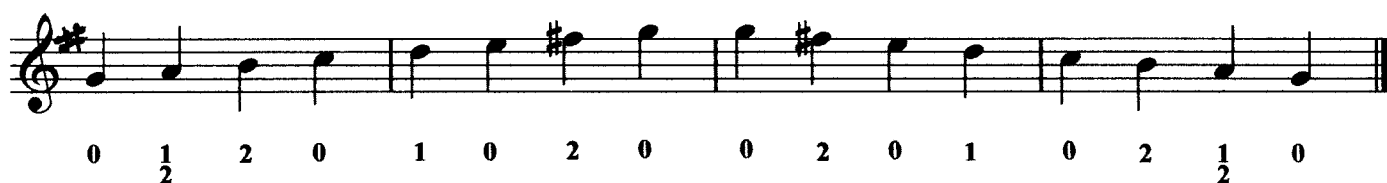

A Major Scale

(All Key Signatures are correct, accidentals in the scales are just reminders)

Horn in Eb

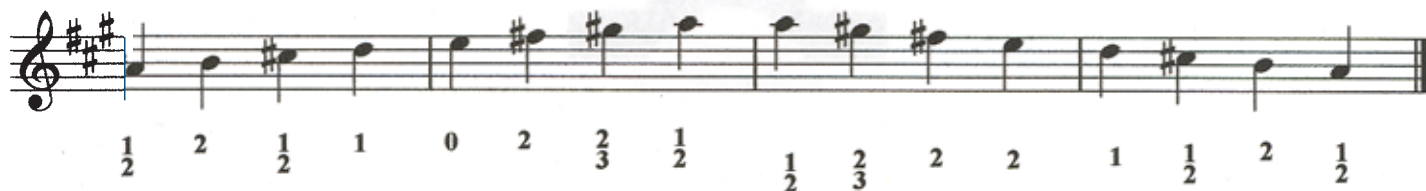

E♭ Major Scale

(All Key Signatures are correct, accidentals in the scales are just reminders)

Horn in E♭

Ab Major Scale

(All Key Signatures are correct, accidentals in the scales are just reminders)

Horn in Eb

Bb Major Scale

(All Key Signatures are correct, accidentals in the scales are just reminders)

Horn in Eb

Chromatic Scale

(2 octaves)

Horn Eb

Measure 1: 2/3, 1/2, 1, 1/2/3, 1/3, 2/3, 1/2, 1, 2, 0, 1/2/3, 1/3, 2/3, 1/2, 1, 2, 0, 2/3, 1/2, 1

Measure 6: 2, 0, 1/2, 1, 2, 2, 1, 1/2, 0, 2, 1, 1/2, 2/3, 0, 2

Measure 10: 1, 1/2, 2/3, 1/3, 1/2/3, 0, 2, 1, 1/2, 2/3, 1/3, 1/2/3, 1, 1/2, 2/3

Chromatic Scale (1 octave)

E♭ Horn

2/3 1/2 1 2 0 2/3 1/2 1 2 0 1/2 1 2

5

1/2 0 2 1 1/2 2/3 0 2 1 1/2 2/3

D Major Scale

(All Key Signatures are correct, accidentals in the scales are just reminders)

Horn in F

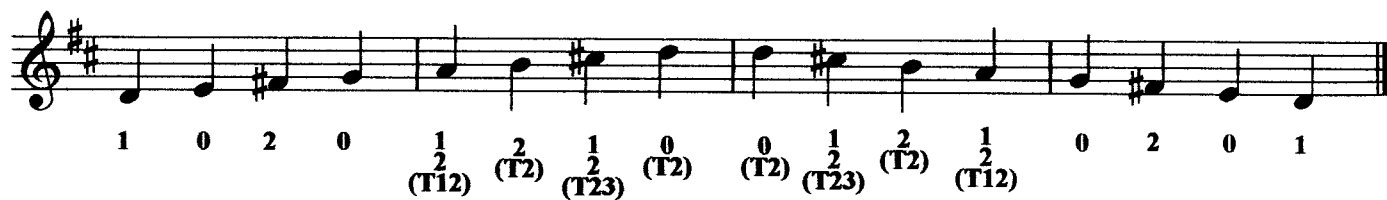

E Major Scale

(All Key Signatures are correct, accidentals in the scales are just reminders)

Horn in F

0 2 $\frac{2}{3}$ $\frac{1}{2}$ (T2) $\frac{1}{2}$ (T23) (T1) (T2) (T2) (T1) $\frac{1}{2}$ (T23) (T2) $\frac{1}{2}$ $\frac{2}{3}$ 2 0
(T23) (T12)

F Major Scale

(All Key Signatures are correct, accidentals in the scales are just reminders)

Horn in F

1 0 $\frac{1}{2}$ (T $\frac{1}{2}$) 1 (T1) 0 (T0) $\frac{1}{2}$ (T $\frac{1}{2}$) 0 (T2) 1 (T0) 1 (T0) 0 (T2) $\frac{1}{2}$ (T $\frac{1}{2}$) 0 (T0) 1 (T1) $\frac{1}{2}$ (T $\frac{1}{2}$) 0 1

G Major Scale

(All Key Signatures are correct, accidentals in the scales are just reminders)

Horn in F

0 $\frac{1}{2}$ (T1,2) 2 (T2) 0 (T0) 1 (T1,2) 0 (T2) 2 (T2) 0 (T0) 0 (T0) 2 (T2) 0 (T2) 1 (T1,2) 0 (T0) 2 (T2) $\frac{1}{2}$ (T1,2) 0

0 $\frac{1}{2}$ 2 0 1 0 2 0 0 2 0 1 0 2 $\frac{1}{2}$ 0

A Major Scale

(All Key Signatures are correct, accidentals in the scales are just reminders)

Horn in F

1/2 (T12) 2 (T2) 1/2 (T23) 1 (T12) 0 (T2) 2 (T23) 2/3 (T12) 1/2 (T12) 1/2 (T23) 2/3 (T2) 2 (T2) 0 (T12) 1 (T23) 1/2 (T2) 2 (T12) 1/2

Eb Major Scale

(All Key Signatures are correct, accidentals in the scales are just reminders)

Horn in F

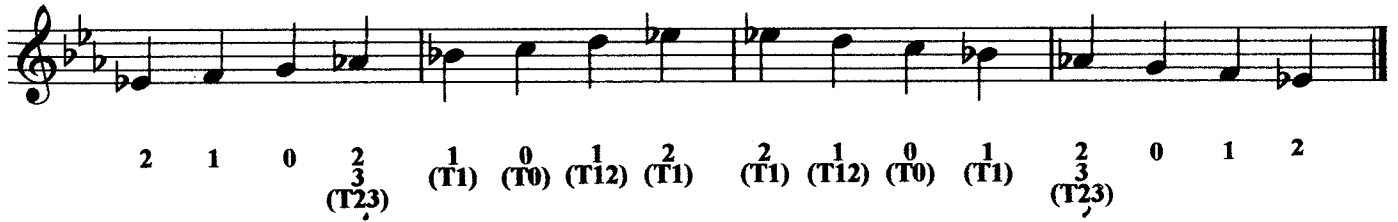

Ab Major Scale

(All Key Signatures are correct, accidentals in the scales are just reminders)

Horn in F

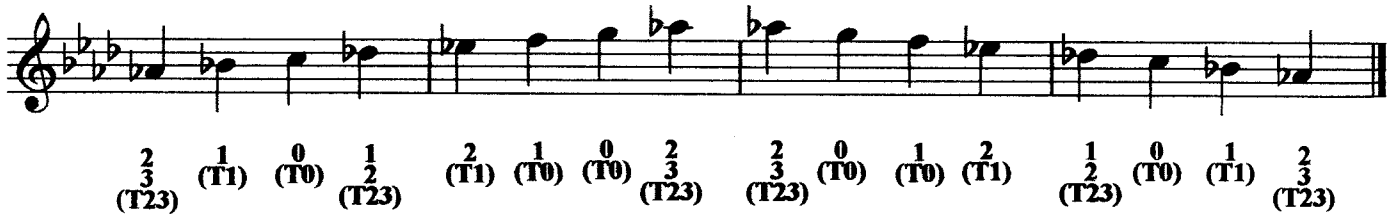

Bb Major Scale

(All Key Signatures are correct, accidentals in the scales are just reminders)

Horn in F

1 0 1 2 1 0 $\frac{1}{2}$ (T12) 1 (T1) 1 (T1) $\frac{1}{2}$ (T12) 0 1 2 1 0 1

Chromatic Scale (1 octave)

Horn in F

1 2 0 $\frac{2}{3}$ $\frac{1}{2}$ (T1)¹ (T2)² (T0)⁰ $\frac{1}{2}$ (T23)¹ (T1)² (T2)⁰

4
(T0)¹ (T0)¹ (T2)⁰ (T1)² (T12)¹ $\frac{1}{2}$ (T23)⁰ (T0)² (T1)¹ $\frac{1}{2}$ (T12)² $\frac{2}{3}$ (T23)⁰ 2 1

Chromatic Scale (2 octaves)

Horn in F

- Measure 1: (T) 1 2 0 2 3
- Measure 2: 1 2 1 2 0
- Measure 3: 1 2 1 2 0
- Measure 4: 1 2 0 2 3
- Measure 5: 1 2 (T1) (T2) (T0)

- Measure 6: (T23) 1 2 (T12) (T1) (T2) (T0)
- Measure 7: (T0) (T2) (T1) (T12) 1 2
- Measure 8: (T23) 1 2 (T0) (T2) (T1) (T12)
- Measure 9: 1 2 (T0) (T2) (T1) (T12)
- Measure 10: 1 2 (T23) (T0) (T2) (T1) (T12) (T23)

- Measure 11: 0 2 1 0 2 1 1 2 0
- Measure 12: 2 1 1 2 0 2 1 1 2
- Measure 13: 2 1 1 2 0 2 1 1 2
- Measure 14: 2 1 1 2 0 2 1 1 2
- Measure 15: 2 1 (T)

Lyrical Etude #1

(Horns)

mm=120-132

Lyrical Etude #2

(Horns)

mm=108-126

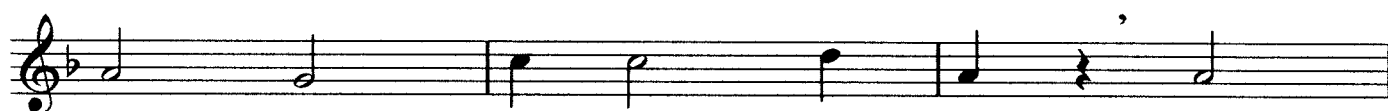
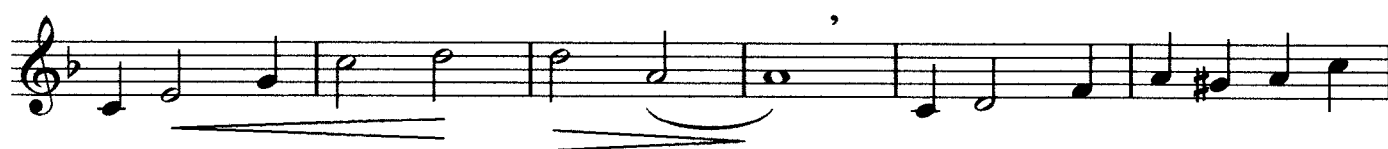

Lyrical Etude #3

(Horns)

Lento mm=76

Cantabile mm=96

mf *rall.* *mf* , Cantabile mm=96

Andante mm=84

Maestoso mm=96

f broadly

Lyrical Etude #4

Andante sostenuto mm=112-126

(Horns)

Lyrical Etude #5

(Horns)

Allegretto grazioso mm=104-108

Lyrical Etude #6

(Horns)

Allegretto mm=88-104

Excerpt from The Complete Solfeggi, By Giuseppe Concone, Balquhider Music

Technical Etude #1

(Horns)

mm=104-120

Technical Etude #2

(Horns)

Stately March Temp mm=116-126

Technical Etude #3

(Horns)

mm=80-88

Technical Etude #4

(Horns)

mm=108-132

Technical Etude #5

(Horns)

mm=120-132

Technical Etude #6

(Horns)

mm=120-132

Technical Etude #7

(Horns)

mm=120-132
